

คู่มือรหัสโรคกับ แพทย์เฉพาะทาง กรณีผู้ป่วยนอก

(ฉบับร่าง)

จัดทำภายใต้

โครงการการพัฒนาข้อเสนอเชิงนโยบายเพื่อการวางแผนและ
การจัดการกำลังคนด้านแพทย์เฉพาะทางของประเทศไทย



ได้รับทุนสนับสนุนจาก

สถาบันวิจัยระบบสาธารณสุข (สวรส.)

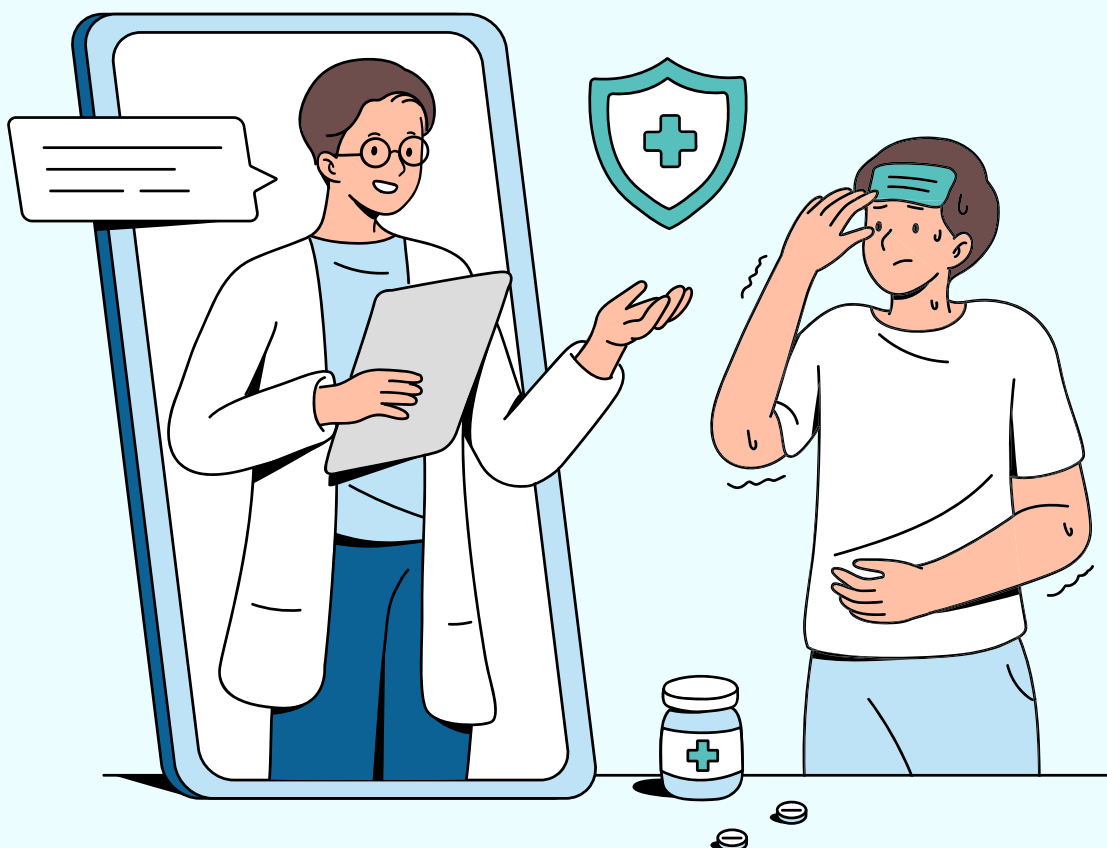

คู่มือรหัสโรคกับแพทย์เฉพาะทางกรณีผู้ป่วยนอก

บทนำ

การศึกษาภาระงานของแพทย์เฉพาะทางสามารถดำเนินการผ่านการวิเคราะห์ประเภทของโรคที่ต้องรับผิดชอบโดยใช้ระบบการจำแนกโรคมาตรฐาน การศึกษาครั้งนี้ดำเนินการตามรหัส International Classification of Diseases, 10th Revision ⁽²⁾ และ ICD-9 CM เป็นรหัสที่แบ่งประเภทแพทย์เฉพาะทางตามการเข้ามารับการรักษาผู้ป่วยนอก พิจารณาจากจำนวนรหัส ICD-10 ที่เกี่ยวข้องกับการวินิจฉัยในแต่ละสาขา โดยใช้ฐานข้อมูลของนายแพทย์สมประสงค์ ทองมีสี หัวหน้ากลุ่มภารกิจสุขภาพดิจิทัล โรงพยาบาลชลบุรี ⁽¹⁾ และข้อมูลจาก Health Resources & Services Administration, USA ปี ค.ศ. 2024 ⁽³⁾ ตลอดจนรหัส ICD-9 เพื่อจัดประเภทโรคหรือกลุ่มโรค ซึ่งเชื่อมโยงถึงภาระงานที่จำเพาะของแพทย์เฉพาะทางสาขาที่เกี่ยวข้อง

1. Fammed

no.	DxGroup	Count ICD-10	ICD-10 Codes
1	Other Forms Of Heart Disease	1	I4891
2	General Medical Examination	2	Z0000, Z0001
3	Chest Pain	4	R0781, R0782, R0789, R079
4	URINARY TRACT INFECTION, CYSTITIS	4	N3000, N3001, N3080, N3090
5	PERSONS ENCOUNTERING HEALTH SERVICES FOR SPECIFIC PROCEDURES, NOT CARRIED OUT	6	Z53, Z530, Z531, Z532, Z538, Z539
6	PROBLEMS RELATED TO CARE-PROVIDER DEPENDENCY	7	Z74, Z740, Z741, Z742, Z743, Z748, Z749
7	PERSONS ENCOUNTERING HEALTH SERVICES IN OTHER CIRCUMSTANCES	9	Z76, Z760, Z761, Z762, Z763, Z764, Z765, Z768, Z769
8	PROBLEMS RELATED TO EMPLOYMENT AND UNEMPLOYMENT	9	Z56, Z560, Z561, Z562, Z563, Z564, Z565, Z566, Z567
9	PROBLEMS RELATED TO MEDICAL FACILITIES AND OTHER HEALTH CARE	9	Z75, Z750, Z751, Z752, Z753, Z754, Z755, Z758, Z759
10	PROBLEMS RELATED TO SOCIAL ENVIRONMENT	9	Z60, Z600, Z601, Z602, Z603, Z604, Z605, Z608, Z609

no.	DxGroup	Count ICD-10	ICD-10 Codes
11	Abdominal Pain	10	R1010, R1030, R1011, R1012, R1013, R1031, R1032, R1033, R1084, R109
12	EXAMINATION AND OBSERVATION FOR OTHER REASONS	10	Z04, Z040, Z042, Z044, Z045, Z046, Z048, Z049, Z041, Z043
13	OTHER PROBLEMS RELATED TO PRIMARY SUPPORT GROUP, INCLUDING FAMILY CIRCUMSTANCES	11	Z63, Z630, Z631, Z632, Z633, Z634, Z635, Z636, Z637, Z638, Z639
14	PROBLEMS RELATED TO HOUSING AND ECONOMIC CIRCUMSTANCES	11	Z59, Z590, Z591, Z592, Z593, Z594, Z595, Z596, Z597, Z598, Z599
15	PROBLEMS RELATED TO NEGATIVE LIFE EVENTS IN CHILDHOOD	11	Z61, Z610, Z611, Z612, Z613, Z614, Z615, Z616, Z617, Z618, Z619
16	Pain in Joint	18	M25511, M25512, M25519, M25521, M25522, M25529, M25531, M25532, M25539, M25551, M25552, M25559, M25561, M25562, M25569, M25571, M25572, M25579
17	Pain in Limb	31	M79 641, M79601, M79602, M79603, M79604, M79605, M79606, M79609, M79621, M79622, M79629, M79631, M79632, M79639, M79642, M79643, M79644, M79645, M79646, M79651, M79652, M79659, M79661, M79662, M79669, M79671, M79672, M79673, M79674, M79675, M79676

2. General surgery

no.	DxGroup	Count ICD-10	ICD-10 Codes
1	ABNORMAL FINDINGS ON DIAGNOSTIC IMAGING OF BREAST	1	R92
2	Abscess of anorectal regions	1	K610
3	Achalasia	1	K220
4	Acute pulmonary insufficiency (post-nonthoracic Sx)	1	J952
5	Angiosarcoma of liver	1	C223
6	Atropy of breast	1	N642
7	Barrett's esopagus	1	K227
8	Benign neoplasm (adrenal gland)	1	D350
9	Benign neoplasm (appendix)	1	D121
10	Benign neoplasm (ascending colon)	1	D122
11	Benign neoplasm (breast)	1	D24
12	Benign neoplasm (cecum)	1	D120
13	Benign neoplasm (colon, rectum, anus and anal canal)	1	D12
14	Benign neoplasm (descending colon)	1	D124
15	Benign neoplasm (digestive system-ill-defined sites)	1	D139
16	Benign neoplasm (digestive system-others)	1	D13
17	Benign neoplasm (duodenum)	1	D132
18	Benign neoplasm (endocrine gland-unspecified)	1	D359
19	Benign neoplasm (endocrine pancreas)	1	D137
20	Benign neoplasm (esophagus)	1	D130
21	Benign neoplasm (extrahepatic bile duct)	1	D135
22	Benign neoplasm (liver)	1	D134

no.	DxGroup	Count ICD-10	ICD-10 Codes
23	Benign neoplasm (lymph nodes)	1	D360
24	Benign neoplasm (other specified endocrine glands)	1	D357
25	Benign neoplasm (other specified sites)	1	D367
26	Benign neoplasm (pancreas)	1	D136
27	Benign neoplasm (parathyroid gland)	1	D351
28	Benign neoplasm (parts of small intestine- others)	1	D133
29	Benign neoplasm (peripheral nerve and ANS)	1	D361
30	Benign neoplasm (peritoneum)	1	D201
31	Benign neoplasm (pluriglandular involvement)	1	D358
32	Benign neoplasm (rectosigmoid junction)	1	D127
33	Benign neoplasm (retroperitoneum)	1	D200
34	Benign neoplasm (sigmoid colon)	1	D125
35	Benign neoplasm (stomach)	1	D131
36	Benign neoplasm (transverse colon)	1	D123
37	Benign neoplasm of mesothelial tissue- peritoneum	1	D191
38	Benign neoplasm of other and unspecified endocrine glands	1	D35
39	Benign neoplasm of other and unspecified sites	1	D36
40	Benign neoplasm of soft tissue of retroperitoneum and peritoneum	1	D20
41	Benign neoplasm of unspecified site	1	D369
42	Boerhaave syndrome	1	K226
43	Carcinoma in situ (DCIS)	1	D051
44	Carcinoma in situ (LCIS)	1	D050

no.	DxGroup	Count ICD-10	ICD-10 Codes
45	Carcinoma in situ (colon)	1	D010
46	Carcinoma in situ (esophagus)	1	D001
47	Carcinoma in situ (liver, gallbladder and bile duct)	1	D015
48	Carcinoma in situ (oral cavity, esophagus stomach-others)	1	D00
49	Carcinoma in situ (parts of intestine-others)	1	D014
50	Carcinoma in situ (rectosigmoid junction)	1	D011
51	Carcinoma in situ (stomach)	1	D002
52	Carcinoma in situ (thyroid and other endocrine glands)	1	D093
53	Cardiovascular disorders in other infection and parasitic diseases classified elsewhere	1	I981
54	Cholangiocarcinoma (extrahepatic)	1	C240
55	Cholangiocarcinoma (intrahepatic)	1	C221
56	Decubitus Ulcer And Pressure Area, Unspecified	1	L899
57	Diffuse cystic mastopathy	1	N601
58	Esophageal diverticulum	1	K225
59	Esophageal perforation	1	K223
60	Esophageal varices	1	I85
61	Esophageal varices with bleding	1	I850
62	Esophageal varices with bleeding in diseases classified elsewhere	1	I983
63	Esophageal varices without bleeding	1	I859
64	Esophageal varices without bleeding in diseases classified elsewhere	1	I982

no.	DxGroup	Count ICD-10	ICD-10 Codes
65	FITTING AND ADJUSTMENT OF EXTERNAL PROSTHETIC DEVICE	1	Z443
66	FITTING AND ADJUSTMENT OF OTHER DEVICES	1	Z465
67	Fat necrosis of breast	1	N641
68	Fibroadenosis of breast	1	N602
69	Fibrosclerosis of breast	1	N603
70	Fissure and fistula of nipple	1	N640
71	Galactorrhea (not associated wit childbirth)	1	N643
72	Gastric varices	1	I864
73	Gastrojejunal ulcer perforation	1	K281
74	Hemangioma	1	D180
75	Hemangioma and lymphangioma	1	D18
76	Hepatoblastoma	1	C222
77	Hepatocellular carcinoma	1	C220
78	Hypertrophy of breast (gynecomastia)	1	N62
79	Inflammatory disorders of breast	1	N61
80	Intestinal ischemia-infarction	1	K550
81	Liver abscess	1	K750
82	Lymphangioma	1	D181
83	Malignancy (Ampulla of Vater)	1	C241
84	Malignancy (abdomen)	1	C762
85	Malignancy (adrenal cortex))	1	C740
86	Malignancy (adrenal gland-others)	1	C74
87	Malignancy (adrenal medulla)	1	C741
88	Malignancy (appendix)	1	C181
89	Malignancy (ascending colon)	1	C182
90	Malignancy (cecum)	1	C180

no.	DxGroup	Count ICD-10	ICD-10 Codes
91	Malignancy (descending colon)	1	C186
92	Malignancy (duodenum)	1	C170
93	Malignancy (gallbladder)	1	C23
94	Malignancy (head, face and neck)	1	C760
95	Malignancy (hepatic flexor of colon)	1	C183
96	Malignancy (ileum)	1	C172
97	Malignancy (ill-defined sites)	1	C76
98	Malignancy (intestinal tract-unspecified)	1	C260
99	Malignancy (jejunum)	1	C171
100	Malignancy (lower limb)	1	C765
101	Malignancy (pancreas-endocrine)	1	C254
102	Malignancy (parathyroid gland)	1	C750
103	Malignancy (pelvis)	1	C763
104	Malignancy (rectosigmoid colon)	1	C19
105	Malignancy (retroperitoneum)	1	C480
106	Malignancy (sigmoid colon)	1	C187
107	Malignancy (spleen)	1	C261
108	Malignancy (splenic flexor of colon)	1	C185
109	Malignancy (thorax)	1	C761
110	Malignancy (thyroid gland)	1	C73
111	Malignancy (transverse colon)	1	C184
112	Malignancy (upper limb)	1	C764
113	Mammary duct ectasia	1	N604
114	Mastodynia	1	N644
115	Mesothelioma (peritoneum)	1	C451
116	Neoplasm of uncertain or unknown behaviour (appendix)	1	D373

no.	DxGroup	Count ICD-10	ICD-10 Codes
117	Neoplasm of uncertain or unknown behaviour (breast)	1	D486
118	Neoplasm of uncertain or unknown behaviour (colon)	1	D374
119	Neoplasm of uncertain or unknown behaviour (digestive organ-unspecified)	1	D379
120	Neoplasm of uncertain or unknown behaviour (liver, gallbladder, bile duct, Ampulla of Vater)	1	D376
121	Neoplasm of uncertain or unknown behaviour (oral cavity and digestive organs)	1	D37
122	Neoplasm of uncertain or unknown behaviour (other and unspecified sites)	1	D48
123	Neoplasm of uncertain or unknown behaviour (other digestive organs)	1	D377
124	Neoplasm of uncertain or unknown behaviour (peripheral nerves and autonomic nervous system)	1	D482
125	Neoplasm of uncertain or unknown behaviour (peritoneum)	1	D484
126	Neoplasm of uncertain or unknown behaviour (retroperitoneum)	1	D483
127	Neoplasm of uncertain or unknown behaviour (small intestine)	1	D372
128	Neoplasm of uncertain or unknown behaviour (stomach)	1	D371
129	Neoplasm of uncertain or unknown behaviour (adrenal gland)	1	D441

no.	DxGroup	Count ICD-10	ICD-10 Codes
130	Neoplasm of uncertain or unknown behaviour (endocrine gland-unspecified)	1	D449
131	Neoplasm of uncertain or unknown behaviour (endocrine glands)	1	D44
132	Neoplasm of uncertain or unknown behaviour (parathyroid gland)	1	D442
133	Neoplasm of uncertain or unknown behaviour (pluriglandular involvement)	1	D448
134	Other benign connective and other soft tissue	1	D21
135	Other benign connective and other soft tissue (abdomen)	1	D214
136	Other benign connective and other soft tissue (lower limb, including hip)	1	D212
137	Other benign connective and other soft tissue (pelvis)	1	D215
138	Other benign connective and other soft tissue (thorax)	1	D213
139	Other benign connective and other soft tissue (trunk, unspecified)	1	D216
140	Other benign connective and other soft tissue (unspecified)	1	D219
141	Other benign connective and other soft tissue (upper limb, including shoulder)	1	D211
142	Other functional disturbances following cardiac surgery	1	I971
143	Other postprocedural disorders of circulatory system, NEC	1	I978
144	Other signs and symptoms in breast	1	N645

no.	DxGroup	Count ICD-10	ICD-10 Codes
145	Postmastectomy lymphedema	1	I972
146	Postprocedural disorders of circulatory system (unspecified)	1	I979
147	Sarcoma of liver (others)	1	C224
148	Solitary cyst of breast	1	N600
149	Toxic megacolon	1	K593
150	Unspecified lump of breast	1	N63
151	Varicose veins of other sites	1	I86
152	Acute cholangitis	2	K803, K830
153	Neoplasm of uncertain or unknown behaviour (other specified sites)	2	D487, D489
154	Acute cholecystitis	3	K800, K804, K810
155	Benign mammary dysplasia (others)	3	N60, N608, N609
156	Benign neoplasm of mesothelial tissue-others	3	D19, D197, D199
157	Carcinoma in situ (digestive organ-others)	3	D01, D017, D019
158	Carcinoma in situ of breast-others	3	D05, D057, D059
159	Disorders of breast (others)	3	N64, N648, N649
160	Disorders of gallbladder, biliary tract and pancreas in diseases classified elsewhere	3	K87, K870, K871
161	Gastrojejunal ulcer perforation	3	K282, K285, K286
162	Malignancy (biliary tract-others)	3	C24, C248, C249
163	Malignancy (colon-others)	3	C18, C188, C189
164	Malignancy (digestive system-others)	3	C26, C268, C269
165	Malignancy (endocrine gland-others)	3	C75, C758, C759
166	Malignancy (liver-others)	3	C22, C227, C229
167	Paralytic ileus	3	K56, K560, K567
168	Pilonidal cyst	3	L05, L050, L059

no.	DxGroup	Count ICD-10	ICD-10 Codes
169	ATTENTION TO ARTIFICIAL OPENINGS	4	Z431, Z432, Z433, Z434
170	Acute gut obstruction	4	K563, K564, K565, K566
171	Cholecystitis (others)	4	K81, K818, K819, K811
172	Decubitus ulcer	4	L890, L891, L892, L893
173	Diaphragmatic hernia	4	K44, K440, K441, K449
174	Disorders of other digestive organs in diseases classified elsewhere	4	K93, K930, K931, K938
175	Malignancy (pancreas-exocrine)	4	C250, C251, C252, C253
176	Malignancy (pancreas-others)	4	C25, C257, C258, C259
177	Malignancy (retroperitoneum and peritoneum-others)	4	C48, C481, C482, C488
178	Malignancy (small intestine-others)	4	C17, C173, C178, C179
179	OTHER SURGICAL FOLLOW-UP CARE	4	Z48, Z480, Z488, Z489
180	Other abdominal hernia	4	K45, K450, K451, K458
181	PROPHYLACTIC SURGERY	4	Z40, Z400, Z408, Z409
182	Peritonitis	4	K65, K650, K658, K659
183	Umbilical hernia	4	K42, K420, K421, K429

no.	DxGroup	Count ICD-10	ICD-10 Codes
184	Unspecified abdominal hernia	4	K46, K460, K461, K469
185	Ventral hernia	4	K43, K430, K431, K439
186	Cholelithiasis (others)	5	K80, K801, K802, K805, K808
187	Crohn's disease	5	K50, K500, K501, K508, K509
188	FOREIGN BODY (GI tract)	5	T183, T184, T185, T188, T189
189	Other disorders of peritoneum	5	K66, K660, K661, K668, K669
190	Vascular disorders of intestines (others)	5	K55, K551, K552, K558, K559
191	Disorders of peritoneum in infectious diseases classified elsewhere	6	K67, K670, K671, K672, K673, K678
192	Hernia	6	K432, K433, K434, K435, K436, K437
193	Other diseases of digestive system	6	K92, K920, K921, K928, K929, K922
194	Acute appendicitis	7	K35, K350, K351, K352, K353, K358, K359
195	Acute pancreatitis	7	K85, K850, K851, K852, K853, K858, K859
196	CONGENITAL MALFORMATIONS OF BREAST	7	Q83, Q830, Q831, Q832, Q833, Q838, Q839

no.	DxGroup	Count ICD-10	ICD-10 Codes
197	Cellulitis	7	L03, L030, L031, L032, L033, L038, L039
198	Femoral hernia	7	K41, K410, K411, K412, K413, K414, K419
199	Inguinal hernia	7	K40, K400, K401, K402, K403, K404, K409
200	Other diseases of pancreas	7	K86, K860, K861, K862, K863, K868, K869
201	Other noninfective gastroenteritis and colitis	7	K52, K520, K521, K522, K523, K528, K529
202	Cutaneous abscess, furuncle and carbuncle	8	L02, L020, L021, L022, L023, L024, L028, L029
203	Other diseases of biliary tract (others)	8	K83, K831, K832, K833, K834, K835, K838, K839
204	Other diseases of gallbladder	8	K82, K820, K821, K822, K823, K824, K828, K829
205	Diseases of appendix (others)	9	K36, K37, K38, K380, K381, K382, K383, K388, K389
206	Diverticular disease of intestine	9	K57, K570, K571, K572, K573, K574, K575, K578, K579

no.	DxGroup	Count ICD-10	ICD-10 Codes
207	Malignancy (esophagus)	9	C15, C150, C151, C152, C153, C154, C155, C158, C159
208	Other diseases of intestine	9	K63, K630, K631, K632, K633, K634, K635, K638, K639
209	Postprocedural disorders of digestive system, NEC	9	K91, K910, K911, K912, K913, K914, K915, K918, K919
210	Ulcerative colitis	9	K51, K510, K511, K512, K513, K514, K515, K518, K519
211	ARTIFICIAL OPENING STATUS	10	Z93, Z930, Z931, Z932, Z933, Z934, Z935, Z936, Z938, Z939
212	Benign lipomatous neoplasm	10	D17, D170, D171, D172, D173, D174, D175, D176, D177, D179
213	Malignancy (breast)	10	C50, C500, C501, C502, C503, C504, C505, C506, C508, C509
214	Malignancy (peripheral nerves and ANS)	10	C47, C470, C471, C472, C473, C474, C475, C476, C478, C479
215	Malignancy (stomach)	10	C16, C160, C161, C162, C163, C164,

no.	DxGroup	Count ICD-10	ICD-10 Codes
			C165, C166, C168, C169
216	PERSONAL HISTORY OF MEDICAL TREATMENT	10	Z92, Z920, Z921, Z922, Z923, Z924, Z925, Z926, Z928, Z929
217	DONORS OF ORGANS AND TISSUES	11	Z52, Z520, Z521, Z522, Z523, Z524, Z525, Z526, Z527, Z528, Z529
218	Hemorrhoids	11	I84, I840, I841, I842, I843, I844, I845, I846, I847, I848, I849
219	Necrotizing Fasciitis	11	M726, M7260, M7261, M7262, M7263, M7264, M7265, M7266, M7267, M7268, M7269
220	Open wound of head	12	S01, S010, S011, S0111, S0112, S012, S013, S014, S015, S017, S018, S019
221	Peptic ulcer perforation	12	K251, K252, K255, K256, K261, K262, K265, K266, K271, K272, K275, K276
222	Superficial injury of head	14	S00, S000, S001, S0011, S0012, S002, S0021, S0022, S003,

no.	DxGroup	Count ICD-10	ICD-10 Codes
			S004, S005, S007, S008, S009

3. Neuro surgery

no.	DxGroup	Count ICD-10	ICD-10 Codes
1	ATTENTION TO ARTIFICIAL OPENINGS	1	Z430
2	Benign neoplasm (CNS-unspecified)	1	D339
3	Benign neoplasm (brain-unspecified)	1	D332
4	Benign neoplasm (cerebral meninges)	1	D320
5	Benign neoplasm (cranial nerves)	1	D333
6	Benign neoplasm (craniopharyngeal duct)	1	D353
7	Benign neoplasm (infratentorial)	1	D331
8	Benign neoplasm (other specified parts of CNS)	1	D337
9	Benign neoplasm (pineal gland)	1	D354
10	Benign neoplasm (pituitary gland)	1	D352
11	Benign neoplasm (spinal cord)	1	D334
12	Benign neoplasm (spinal meninges)	1	D321
13	Benign neoplasm (supratentorial)	1	D330
14	Benign neoplasm of brain and other parts of CNS	1	D33
15	Benign neoplasm of meninges	1	D32
16	Benign neoplasm of meninges-unspecified	1	D329
17	Extradural and subdural abscess (unspecified)	1	G062
18	Intracranial abscess and granuloma	1	G060
19	Intracranial and intraspinal abscess and granuloma	1	G06
20	Intracranial and intraspinal abscess and granuloma in diseases classified elsewhere	1	G07
21	Intracranial injury	1	S06

no.	DxGroup	Count ICD-10	ICD-10 Codes
22	Intraspinal abscess and granuloma	1	G061
23	MICROCEPHALY	1	Q02
24	Malignancy (acoustic nerve)	1	C724
25	Malignancy (brainstem, 4th ventricle)	1	C717
26	Malignancy (cauda equina)	1	C721
27	Malignancy (cerebellum)	1	C716
28	Malignancy (cerebral meninges)	1	C700
29	Malignancy (cerebral ventricle exclude 4th ventricle)	1	C715
30	Malignancy (cerebrum-except lobes and ventricles)	1	C710
31	Malignancy (craniopharyngeal duct)	1	C752
32	Malignancy (frontal lobe)	1	C711
33	Malignancy (occipital lobe)	1	C714
34	Malignancy (olfactory nerve)	1	C722
35	Malignancy (optic nerve)	1	C723
36	Malignancy (parietal lobe)	1	C713
37	Malignancy (pineal gland)	1	C753
38	Malignancy (pituitary gland)	1	C751
39	Malignancy (spinal cord)	1	C720
40	Malignancy (spinal meninges)	1	C701
41	Malignancy (temporal lobe)	1	C712
42	Neoplasm of uncertain or unknown behaviour (CNS-unspecified)	1	D439
43	Neoplasm of uncertain or unknown behaviour (brain and CNS)	1	D43
44	Neoplasm of uncertain or unknown behaviour (brain-unspecified)	1	D432
45	Neoplasm of uncertain or unknown behaviour (cerebral meninges)	1	D420

no.	DxGroup	Count ICD-10	ICD-10 Codes
46	Neoplasm of uncertain or unknown behaviour (cranial nerve)	1	D433
47	Neoplasm of uncertain or unknown behaviour (craniopharyngeal duct)	1	D444
48	Neoplasm of uncertain or unknown behaviour (infratentorial)	1	D431
49	Neoplasm of uncertain or unknown behaviour (meninges)	1	D42
50	Neoplasm of uncertain or unknown behaviour (meninges-unspecified)	1	D429
51	Neoplasm of uncertain or unknown behaviour (parts of CNS-other specified)	1	D437
52	Neoplasm of uncertain or unknown behaviour (pineal gland)	1	D445
53	Neoplasm of uncertain or unknown behaviour (pituitary gland)	1	D443
54	Neoplasm of uncertain or unknown behaviour (spinal cord)	1	D434
55	Neoplasm of uncertain or unknown behaviour (spinal meninges)	1	D421
56	Neoplasm of uncertain or unknown behaviour (supratentorial)	1	D430
57	Malignancy (meninges-others)	2	C70, C709
58	ABNORMAL FINDINGS ON DIAGNOSTIC IMAGING OF CENTRAL NERVOUS SYSTEM	3	R90, R900, R908
59	Concussion	3	S060, S0600, S0601
60	Diffuse brain injury	3	S062, S0620, S0621
61	Epidural hemorrhage	3	S064, S0640, S0641
62	Focal brain injury	3	S063, S0630, S0631
63	Intracranial injury (unspecified)	3	S069, S0690, S0691
64	Intracranial injury with prolonged coma	3	S067, S0670, S0671

no.	DxGroup	Count ICD-10	ICD-10 Codes
65	Malignancy (brain-others))	3	C71, C718, C719
66	Other intracranial injuries	3	S068, S0680, S0681
67	Traumatic cerebral edema	3	S061, S0610, S0611
68	Traumatic subarachnoid haemorrhage	3	S066, S0660, S0661
69	Traumatic subdural hemorrhage	3	S065, S0650, S0651
70	ANENCEPHALY AND SIMILAR MALFORMATIONS	4	Q00, Q000, Q001, Q002
71	Injury of optic nerve and pathways	4	S0480, S0481, S0482, S0483
72	Intracranial hemorrhage (nontraumatic-others)	4	I62, I620, I621, I629
73	OTHER CONGENITAL MALFORMATIONS OF NERVOUS SYSTEM	4	Q07, Q070, Q078, Q079
74	CONGENITAL HYDROCEPHALUS	5	Q03, Q030, Q031, Q038, Q039
75	Crushing injury of head	5	S07, S070, S071, S078, S079
76	Disorders of trigeminal nerve	5	G50, G500, G501, G508, G509
77	Traumatic amputation of part of head	5	S08, S080, S081, S088, S089
78	Cranial nerve disorders in diseases classified elsewhere	6	G53, G530, G531, G532, G533, G538
79	ENCEPHALOCELE	6	Q01, Q010, Q011, Q012, Q018, Q019
80	Malignancy (central nervous system-others)	6	C72, C725, C728, C729, C767, C768
81	Other and unspecified injuries of head	7	S09, S090, S091, S092, S097, S098, S099
82	Facial nerve disorders	8	G51, G510, G511, G512, G513, G514, G518, G519

no.	DxGroup	Count ICD-10	ICD-10 Codes
83	OTHER CONGENITAL MALFORMATIONS OF SPINAL CORD	8	Q06, Q060, Q061, Q062, Q063, Q064, Q068, Q069
84	Disorders of other cranial nerves	9	G52, G520, G521, G5210, G522, G523, G527, G528, G529
85	Hemorrhagic stroke	10	I61, I610, I611, I612, I613, I614, I615, I616, I618, I619
86	OTHER CONGENITAL MALFORMATIONS OF BRAIN	10	Q04, Q040, Q041, Q042, Q043, Q044, Q045, Q046, Q048, Q049
87	Dislocation, sprain and strain of joints and ligaments of head	11	S03, S030, S031, S032, S0320, S0321, S0322, S0329, S033, S034, S035
88	SPINA BIFIDA	11	Q05, Q050, Q051, Q052, Q053, Q054, Q055, Q056, Q057, Q058, Q059
89	Subarachnoid hemorrhage	11	I60, I600, I601, I602, I603, I604, I605, I606, I607, I608, I609
90	Injury of cranial nerves	17	S04, S040, S041, S0411, S0412, S042, S0421, S0422, S043, S044, S0441, S0442, S045, S046, S047, S048, S049
91	Fracture of skull and facial bones	55	S02, S020, S0200, S0201, S021, S0210, S0211, S0212, S022, S0220, S0221, S023,

no.	DxGroup	Count ICD-10	ICD-10 Codes
			S0230, S0231, S0232, S024, S0240, S0241, S025, S0250, S02500, S02501, S02502, S02503, S02504, S02507, S02509, S0251, S02510, S02511, S02512, S02513, S02514, S02517, S02519, S026, S0260, S0261, S0262, S0263, S0264, S0265, S0266, S0267, S0269, S027, S0270, S0271, S028, S0280, S0281, S0282, S029, S0290, S0291

4. Orthopedics

no.	DxGroup	Count ICD-10	ICD-10 Codes
1	Benign neoplasm (Mandible)	1	D165
2	Benign neoplasm (bones of skull and face)	1	D164
3	Benign neoplasm (long bones of lower limb)	1	D162
4	Benign neoplasm (pelvic bones, sacrum and coccyx)	1	D168
5	Benign neoplasm (ribs, sternum and clavicle)	1	D167
6	Benign neoplasm (scapula and long bones of upper limb)	1	D160

no.	DxGroup	Count ICD-10	ICD-10 Codes
7	Benign neoplasm (short bones of lower limb)	1	D163
8	Benign neoplasm (short bones of upper limb)	1	D161
9	Benign neoplasm (vertebral column)	1	D166
10	COLLES 'S FRACTURE	1	S/5251
11	Congenital musculoskeletal deformations of skull, face, spine and chest	1	Q6740
12	FRACTURE HEAD OF ULNA	1	S/5281
13	FRACTURE LOWER END OF ULNA	1	S/5282
14	FRACTURE NECK OF RADIUS	1	S/5211
15	FRACTURE OF BIMALLCOLAR	1	S/8281
16	FRACTURE OF EPICONDYLAR OF FEMUR	1	S/7281
17	FRACTURE OF GRETER TUBEROSITY OF HUMERUS	1	S/4221
18	FRACTURE OF SHAFT OF FEMUR	1	S/7231
19	FRACTURE OF SUPRACONDYLAR HUMERUS	1	S/4241
20	FRACTURE TROCHANTERIC OF FEMUR	1	S/7212
21	GALEAZZI 'S FRACTURE	1	S/5231
22	INTERTROCHANTERIC FRACTURE OF FEMUR	1	S/7211
23	MONTEGGIA FRACTURE	1	S/5201
24	Malignancy (pelvic bones, sacrum and coccyx)	1	C414

no.	DxGroup	Count ICD-10	ICD-10 Codes
25	Malignancy (vertebral column)	1	C412
26	Neoplasm of uncertain or unknown behaviour (bone and articular cartilage)	1	D480
27	Neoplasm of uncertain or unknown behaviour (connective and other soft tissue)	1	D481
28	Benign neoplasm (bone and articular cartilage-others)	2	D16, D169
29	Congenital malformation of spine and bony thorax	2	Q7620, Q7621
30	Reduction defect of lower limb	2	Q7230, Q7231
31	Tuberculosis (bone and joints)	2	A180, A1800
32	Dislocation, sprain and strain of joints and ligament of hip	3	S73, S730, S731
33	FRACTURE OF LOWER LIMB, LEVEL UNSPECIFIED	3	T12, T120, T121
34	FRACTURE OF SPINE, LEVEL UNSPECIFIED	3	T08, T080, T081
35	FRACTURE OF UPPER LIMB, LEVEL UNSPECIFIED	3	T10, T100, T101
36	Fracture of acetabulum	3	S324, S3240, S3241
37	Malignancy (bone and articular cartilage-others)	3	C41, C418, C419
38	Mononeuropathy in diseases classified elsewhere	3	G59, G590, G598

no.	DxGroup	Count ICD-10	ICD-10 Codes
39	CONGENITAL MALFORMATIONS OF THE MUSCULOSKELETAL SYSTEM, NOT ELSEWHERE CLASSIFIED	4	Q795, Q796, Q798, Q799
40	OTHER ORTHOPAEDIC FOLLOW-UP CARE	4	Z47, Z470, Z478, Z479
41	Other congenital malformations of skull and face bones	4	Q7500, Q7501, Q7503, Q7509
42	REDUCTION DEFECTS OF UNSPECIFIED LIMB	4	Q73, Q730, Q731, Q738
43	Other mononeuropathies	5	G58, G580, G587, G588, G589
44	POLYDACTYLY	5	Q69, Q690, Q691, Q692, Q699
45	Reduction defect of upper limb	5	Q7130, Q7131, Q7132, Q7133, Q7138
46	Dislocation, sprain and strain of joints and ligament of elbow	6	S53, S530, S531, S532, S533, S534
47	FRACTURE OF RIB(S), STERNUM AND THORACIC SPINE (others)	6	S220, S2200, S2201, S221, S2210, S2211
48	Nerve root and plexus compressions in diseases classified elsewhere	6	G55, G550, G551, G552, G553, G558
49	Pelvic fracture	6	S323, S3230, S3231, S325, S3250, S3251
50	DISLOCATION, SPRAIN AND STRAIN OF JOINTS AND LIGAMENTS OF THORAX	7	S23, S230, S231, S232, S233, S234, S235
51	Injury of muscle and tendon at hip and thigh level	7	S76, S760, S761, S762, S763, S764, S767

no.	DxGroup	Count ICD-10	ICD-10 Codes
52	Injury of nerves at hip and thigh level	7	S74, S740, S741, S742, S747, S748, S749
53	Injury of nerves at lower leg level	7	S84, S840, S841, S842, S847, S848, S849
54	Malignancy (bone and articular cartilage (limbs)	7	C40, C400, C401, C402, C403, C408, C409
55	OTHER CONGENITAL MALFORMATIONS OF LIMB(S)	7	Q74, Q740, Q741, Q742, Q743, Q748, Q749
56	SYNDACTYLY	7	Q70, Q700, Q701, Q702, Q703, Q704, Q709
57	DISLOCATIONS, SPRAINS AND STRAINS INVOLVING MULTIPLE BODY REGIONS	8	T03, T030, T031, T032, T033, T034, T038, T039
58	Dislocation, sprain and strain of joints and ligaments at neck level	8	S13, S130, S131, S132, S133, S135, S136, S134
59	INJURY OF NERVES AND SPINAL CORD AT THORAX LEVEL	8	S24, S240, S241, S242, S243, S244, S245, S246
60	Injury of muscle and tendon at lower leg level	8	S86, S860, S861, S862, S863, S867, S868, S869
61	Injury of muscle and tendon at shoulder and upper arm level	8	S46, S460, S461, S462, S463, S467, S468, S469
62	Injury of nerves and spinal cord at neck level	8	S14, S140, S141, S142, S143, S144, S145, S146
63	Injury of nerves at forearm level	8	S54, S540, S541, S542, S543, S547, S548, S549
64	Mononeuropathies of upper limb	8	G56, G560, G561, G562, G563, G564, G568, G569

no.	DxGroup	Count ICD-10	ICD-10 Codes
65	Dislocation, sprain and strain of joints and ligament of knee	9	S83, S830, S831, S832, S833, S834, S835, S836, S837
66	Dislocation, sprain and strain of joints and ligament of lumbar spine and pelvis	9	S33, S330, S331, S332, S333, S334, S335, S336, S337
67	Dislocation, sprain and strain of joints and ligament of shoulder girdle	9	S43, S430, S431, S432, S433, S434, S435, S436, S437
68	Injury of muscle and tendon at forearm level	9	S56, S560, S561, S562, S563, S564, S565, S567, S568
69	Injury of nerves and lumbar spinal cord at abdomen, lower back and pelvis level	9	S34, S340, S341, S342, S343, S344, S345, S346, S348
70	ACQUIRED ABSENCE OF ORGANS, NOT ELSEWHERE CLASSIFIED	10	Z90, Z900, Z901, Z902, Z903, Z904, Z905, Z906, Z907, Z908
71	CONGENITAL DEFORMITIES OF HIP	10	Q65, Q650, Q651, Q652, Q653, Q654, Q655, Q656, Q658, Q659
72	Injury of nerves at shoulder and upper arm level	10	S44, S440, S441, S442, S443, S444, S445, S447, S448, S449
73	Mononeuropathies of lower limb	10	G57, G570, G571, G572, G573, G574, G575, G576, G578, G579
74	OTHER INJURIES OF SPINE AND TRUNK, LEVEL UNSPECIFIED	10	T09, T090, T091, T092, T093, T094, T095, T096, T098, T099
75	OTHER OSTEOCHONDRODYSPLASIAS	10	Q78, Q780, Q781, Q782, Q783, Q784, Q785, Q786, Q788, Q789
76	REDUCTION DEFECTS OF UPPER LIMB	10	Q71, Q710, Q711, Q712, Q713, Q714, Q715, Q716, Q718, Q719

no.	DxGroup	Count ICD-10	ICD-10 Codes
77	ANKYLOSING SPONDYLITIS	11	M45, M450, M451, M452, M453, M454, M455, M456, M457, M458, M459
78	CONGENITAL DEFORMITIES OF FEET	11	Q66, Q660, Q661, Q662, Q664, Q665, Q667, Q668, Q669, Q663, Q666
79	CONGENITAL MALFORMATIONS OF SPINE AND BONY THORAX	11	Q76, Q760, Q761, Q762, Q763, Q764, Q765, Q766, Q767, Q768, Q769
80	FIBROBLASTIC DISORDER, UNSPECIFIED	11	M729, M7290, M7291, M7292, M7293, M7294, M7295, M7296, M7297, M7298, M7299
81	Muscle and tendon contracture	11	M627, M6270, M6271, M6272, M6273, M6274, M6275, M6276, M6277, M6278, M6279
82	Nerve root and plexus disorders	11	G54, G540, G541, G542, G543, G544, G545, G546, G547, G548, G549
83	OSTEOCHONDRODYSPLASIA WITH DEFECTS OF GROWTH OF TUBULAR BONES AND SPINE	11	Q77, Q770, Q771, Q772, Q773, Q774, Q775, Q776, Q777, Q778, Q779
84	OTHER FIBROBLASTIC DISORDERS	11	M728, M7280, M7281, M7282, M7283, M7284, M7285, M7286, M7287, M7288, M7289
85	REDUCTION DEFECTS OF LOWER LIMB	11	Q72, Q720, Q721, Q722, Q723, Q724, Q725, Q726, Q727, Q728, Q729
86	CONGENITAL MUSCULOSKELETAL DEFORMITIES OF HEAD, FACE, SPINE AND CHEST	14	Q67, Q670, Q671, Q672, Q673, Q674, Q6741, Q6742, Q6748, Q6749, Q675, Q676, Q677, Q678

no.	DxGroup	Count ICD-10	ICD-10 Codes
87	OTHER CONGENITAL MUSCULOSKELETAL DEFORMITIES	15	Q68, Q680, Q681, Q682, Q683, Q684, Q685, Q688, Q6880, Q6881, Q6882, Q6883, Q6884, Q6885, Q6888
88	Selected Shoulder Conditions	15	M66211, M66212, M66219, M66811, M66812, M66819, M75100, M75101, M75102, M75110, M75111, M75112, M75120, M75121, M75122
89	Fracture of lumbar spine and pelvis (others)	17	S32, S320, S3200, S3201, S321, S3210, S3211, S322, S3220, S3221, S327, S3270, S3271, S328, S3280, S3281, S3282
90	Fracture of neck	19	S12, S120, S1200, S1201, S121, S1210, S1211, S122, S1220, S1221, S127, S1270, S1271, S128, S1280, S1281, S129, S1290, S1291
91	DISORDERS OF SYNOVIUM AND TENDON IN DISEASES CLASSIFIED ELSEWHERE	23	M68, M680, M6800, M6801, M6802, M6803, M6804, M6805, M6806, M6807, M6808, M6809, M688, M6880, M6881, M6882, M6883, M6884, M6885, M6886, M6887, M6888, M6889
92	FRACTURE OF FOOT, EXCEPT ANKLE	25	S92, S920, S9200, S9201, S921, S9210, S9211, S922, S9220, S9221, S923, S9230, S9231, S924, S9240, S9241, S925, S9250, S9251, S927, S9270, S9271, S929, S9290, S9291
93	Fracture of femur	25	S72, S720, S7200, S7201, S721, S7210, S7211, S722, S7220, S7221, S723, S7230, S7231, S724, S7240, S7241, S727, S7270, S7271, S728, S7280, S7281, S729, S7290, S7291

no.	DxGroup	Count ICD-10	ICD-10 Codes
94	Fracture of shoulder and upper arm	25	S42, S420, S4200, S4201, S421, S4210, S4211, S422, S4220, S4221, S423, S4230, S4231, S424, S4240, S4241, S427, S4270, S4271, S428, S4280, S4281, S429, S4290, S4291
95	FRACTURES INVOLVING MULTIPLE BODY REGIONS	31	T02, T020, T0200, T0201, T021, T0210, T0211, T022, T0220, T0221, T023, T0230, T0231, T024, T0240, T0241, T025, T0250, T0251, T026, T0260, T0261, T027, T0270, T0271, T028, T0280, T0281, T029, T0290, T0291
96	Fracture of lower leg, including ankle	31	S82, S820, S8200, S8201, S821, S8210, S8211, S822, S8220, S8221, S823, S8230, S8231, S824, S8240, S8241, S825, S8250, S8251, S826, S8260, S8261, S827, S8270, S8271, S828, S8280, S8281, S829, S8290, S8291
97	SOFT TISSUE DISORDERS IN DISEASES CLASSIFIED ELSEWHERE	34	M73, M730, M7300, M7301, M7302, M7303, M7304, M7305, M7306, M7307, M7308, M7309, M731, M7310, M7311, M7312, M7313, M7314, M7315, M7316, M7317, M7318, M7319, M738, M7380, M7381, M7382, M7383, M7384, M7385, M7386, M7387, M7388, M7389
98	SPINAL OSTEOCHONDROSIS	34	M42, M420, M4200, M4201, M4202, M4203, M4204, M4205, M4206, M4207, M4208, M4209, M421, M4210, M4211, M4212, M4213, M4214, M4215, M4216, M4217, M4218,

no.	DxGroup	Count ICD-10	ICD-10 Codes
			M4219, M429, M4290, M4291, M4292, M4293, M4294, M4295, M4296, M4297, M4298, M4299
99	Fracture of forearm	38	S52, S520, S5200, S5201, S5202, S5203, S5204, S521, S5210, S5211, S522, S5220, S5221, S523, S5230, S52307, S5231, S52317, S524, S5240, S5241, S525, S5250, S5251, S52511, S5252, S526, S5260, S5261, S527, S5270, S5271, S528, S5280, S5281, S529, S5290, S5291
100	DISLOCATION, SPRAIN AND STRAIN OF JOINTS AND LIGAMENTS AT ANKLE AND FOOT LEVEL	44	S93, S930, S931, S932, S933, S934, S935, S936, S94, S940, S941, S942, S943, S947, S948, S949, S95, S950, S951, S952, S957, S958, S959, S96, S960, S961, S962, S967, S968, S969, S97, S970, S971, S978, S98, S980, S981, S982, S983, S984, S99, S997, S998, S999
101	POSTINFECTIVE AND REACTIVE ARTHROPATHIES IN DISEASES CLASSIFIED ELSEWHERE	45	M03, M030, M0300, M0301, M0302, M0303, M0304, M0305, M0306, M0307, M0308, M0309, M031, M0310, M0311, M0312, M0313, M0314, M0315, M0316, M0317, M0318, M0319, M032, M0320, M0321, M0322, M0323, M0324, M0325, M0326, M0327, M0328, M0329, M036, M0360, M0361, M0362, M0363, M0364, M0365, M0366, M0367, M0368, M0369
102	Other arthrosis	56	M19, M190, M1900, M1901, M1902, M1903, M1904, M1905, M1906,

no.	DxGroup	Count ICD-10	ICD-10 Codes
			M1907, M1908, M1909, M191, M1910, M1911, M1912, M1913, M1914, M1915, M1916, M1917, M1918, M1919, M192, M1920, M1921, M1922, M1923, M1924, M1925, M1926, M1927, M1928, M1929, M198, M1980, M1981, M1982, M1983, M1984, M1985, M1986, M1987, M1988, M1989, M199, M1991, M1992, M1993, M1994, M1995, M1996, M1997, M1998, M1999, M1990
103	PYOGENIC ARTHRITIS	56	M00, M000, M0000, M0001, M0002, M0003, M0004, M0005, M0006, M0007, M0008, M0009, M001, M0010, M0011, M0012, M0013, M0014, M0015, M0016, M0017, M0018, M0019, M002, M0020, M0021, M0022, M0023, M0024, M0025, M0026, M0027, M0028, M0029, M008, M0080, M0081, M0082, M0083, M0084, M0085, M0086, M0087, M0088, M0089, M009, M0090, M0091, M0092, M0093, M0094, M0095, M0096, M0097, M0098, M0099
104	CERVICAL DISC DISORDERS	67	M50, M500, M5000, M5001, M5002, M5003, M5004, M5005, M5006, M5007, M5008, M5009, M501, M5011, M5012, M5013, M5014, M5015, M5016, M5017, M5018, M5019, M502, M5021, M5022, M5023, M5024, M5025, M5026, M5027, M5028, M5029, M503, M5030, M5031, M5032,

no.	DxGroup	Count ICD-10	ICD-10 Codes
			M5033, M5034, M5035, M5036, M5037, M5038, M5039, M508, M5080, M5081, M5082, M5083, M5084, M5085, M5086, M5087, M5088, M5089, M509, M5090, M5091, M5092, M5093, M5094, M5095, M5096, M5097, M5098, M5099, M5010, M5020
105	FIBROBLASTIC DISORDERS	67	M72, M720, M7200, M7201, M7202, M7203, M7204, M7205, M7206, M7207, M7208, M7209, M721, M7210, M7211, M7212, M7213, M7214, M7215, M7216, M7217, M7218, M7219, M722, M7220, M7221, M7222, M7223, M7224, M7225, M7226, M7227, M7228, M7229, M723, M7230, M7231, M7232, M7233, M7234, M7235, M7236, M7237, M7238, M7239, M724, M7240, M7241, M7242, M7243, M7244, M7245, M7246, M7247, M7248, M7249, M725, M7250, M7251, M7252, M7253, M7254, M7255, M7256, M7257, M7258, M7259
106	KYPHOSIS AND LORDOSIS	67	M40, M400, M4000, M4001, M4002, M4003, M4004, M4005, M4006, M4007, M4008, M4009, M401, M4010, M4011, M4012, M4013, M4014, M4015, M4016, M4017, M4018, M4019, M402, M4020, M4021, M4022, M4023, M4024, M4025, M4026, M4027, M4028, M4029, M403, M4030,

no.	DxGroup	Count ICD-10	ICD-10 Codes
			M4031, M4032, M4033, M4034, M4035, M4036, M4037, M4038, M4039, M404, M4040, M4041, M4042, M4043, M4044, M4045, M4046, M4047, M4048, M4049, M405, M4050, M4051, M4052, M4053, M4054, M4055, M4056, M4057, M4058, M4059
107	OTHER DORSOPATHIES, NOT ELSEWHERE CLASSIFIED	67	M53, M530, M5300, M5301, M5302, M5303, M5304, M5305, M5306, M5307, M5308, M5309, M531, M5310, M5311, M5312, M5313, M5314, M5315, M5316, M5317, M5318, M5319, M532, M5320, M5321, M5322, M5323, M5324, M5325, M5326, M5327, M5328, M5329, M533, M5330, M5331, M5332, M5333, M5334, M5335, M5336, M5337, M5338, M5339, M538, M5380, M5381, M5382, M5383, M5384, M5385, M5386, M5387, M5388, M5389, M539, M5390, M5391, M5392, M5393, M5394, M5395, M5396, M5397, M5398, M5399
108	REACTIVE ARTHROPATHIES	67	M02, M020, M0200, M0201, M0202, M0203, M0204, M0205, M0206, M0207, M0208, M0209, M021, M0210, M0211, M0212, M0213, M0214, M0215, M0216, M0217, M0218, M0219, M022, M0220, M0221, M0222, M0223, M0224, M0225, M0226, M0227, M0228, M0229, M023, M0230,

no.	DxGroup	Count ICD-10	ICD-10 Codes
			M0231, M0232, M0233, M0234, M0235, M0236, M0237, M0238, M0239, M028, M0280, M0281, M0282, M0283, M0284, M0285, M0286, M0287, M0288, M0289, M029, M0290, M0291, M0292, M0293, M0294, M0295, M0296, M0297, M0298, M0299
109	SPONTANEOUS RUPTURE OF SYNOVIUM AND TENDON	67	M66, M660, M6600, M6601, M6602, M6603, M6604, M6605, M6606, M6607, M6608, M6609, M661, M6610, M6611, M6612, M6613, M6614, M6615, M6616, M6617, M6618, M6619, M662, M6620, M6621, M6622, M6623, M6624, M6625, M6626, M6627, M6628, M6629, M663, M6630, M6631, M6632, M6633, M6634, M6635, M6636, M6637, M6638, M6639, M664, M6640, M6641, M6642, M6643, M6644, M6645, M6646, M6647, M6648, M6649, M665, M6650, M6651, M6652, M6653, M6654, M6655, M6656, M6657, M6658, M6659
110	ACQUIRED DEFORMITIES OF FINGERS AND TOES	78	M20, M200, M2000, M2001, M2002, M2003, M2004, M2005, M2006, M2007, M2008, M2009, M201, M2010, M2011, M2012, M2013, M2014, M2015, M2016, M2017, M2018, M2019, M202, M2020, M2021, M2022, M2023, M2024, M2025, M2026, M2027, M2028, M2029, M203, M2030,

no.	DxGroup	Count ICD-10	ICD-10 Codes
			M2031, M2032, M2033, M2034, M2035, M2036, M2037, M2038, M2039, M204, M2040, M2041, M2042, M2043, M2044, M2045, M2046, M2047, M2048, M2049, M205, M2050, M2051, M2052, M2053, M2054, M2055, M2056, M2057, M2058, M2059, M206, M2060, M2061, M2062, M2063, M2064, M2065, M2066, M2067, M2068, M2069
111	Arthrosis of first carpometacarpal joint	78	M18, M180, M1800, M1801, M1802, M1803, M1804, M1805, M1806, M1807, M1808, M1809, M181, M1810, M1811, M1812, M1813, M1814, M1815, M1816, M1817, M1818, M1819, M182, M1820, M1821, M1822, M1823, M1824, M1825, M1826, M1827, M1828, M1829, M183, M1830, M1831, M1832, M1833, M1834, M1835, M1836, M1837, M1838, M1839, M184, M1840, M1841, M1842, M1843, M1844, M1845, M1846, M1847, M1848, M1849, M185, M1850, M1851, M1852, M1853, M1854, M1855, M1856, M1857, M1858, M1859, M189, M1890, M1891, M1892, M1893, M1894, M1895, M1896, M1897, M1898, M1899
112	Arthrosis of knee	78	M170, M1700, M1701, M1702, M1703, M1704, M1705, M1706, M1707, M1708, M1709, M171, M1710, M1711, M1712, M1713, M1714, M1715,

no.	DxGroup	Count ICD-10	ICD-10 Codes
			M1716, M1717, M1718, M1719, M172, M1720, M1721, M1722, M1723, M1724, M1725, M1726, M1727, M1728, M1729, M173, M1730, M1731, M1732, M1733, M1734, M1735, M1736, M1737, M1738, M1739, M174, M1740, M1741, M1742, M1743, M1744, M1745, M1746, M1747, M1748, M1749, M175, M1750, M1751, M1752, M1753, M1754, M1755, M1756, M1757, M1758, M1759, M179, M1790, M1791, M1792, M1793, M1794, M1795, M1796, M1797, M1798, M1799, M17
113	DISORDERS OF PATELLA	78	M22, M220, M2200, M2201, M2202, M2203, M2204, M2205, M2206, M2207, M2208, M2209, M221, M2210, M2211, M2212, M2213, M2214, M2215, M2216, M2217, M2218, M2219, M222, M2220, M2221, M2222, M2223, M2224, M2225, M2226, M2227, M2228, M2229, M223, M2230, M2231, M2232, M2233, M2234, M2235, M2236, M2237, M2238, M2239, M224, M2240, M2241, M2242, M2243, M2244, M2245, M2246, M2247, M2248, M2249, M228, M2280, M2281, M2282, M2283, M2284, M2285, M2286, M2287, M2288, M2289, M229, M2290, M2291, M2292, M2293, M2294, M2295, M2296, M2297, M2298, M2299

no.	DxGroup	Count ICD-10	ICD-10 Codes
114	OTHER DISORDERS OF SYNOVIUM AND TENDON	78	M67, M670, M6700, M6701, M6702, M6703, M6704, M6705, M6706, M6707, M6708, M6709, M671, M6710, M6711, M6712, M6713, M6714, M6715, M6716, M6717, M6718, M6719, M672, M6720, M6721, M6722, M6723, M6724, M6725, M6726, M6727, M6728, M6729, M673, M6730, M6731, M6732, M6733, M6734, M6735, M6736, M6737, M6738, M6739, M674, M6740, M6741, M6742, M6743, M6744, M6745, M6746, M6747, M6748, M6749, M678, M6780, M6781, M6782, M6783, M6784, M6785, M6786, M6787, M6788, M6789, M679, M6790, M6791, M6792, M6793, M6794, M6795, M6796, M6797, M6798, M6799
115	OTHER INTERVERTEBRAL DISC DISORDERS	78	M51, M510, M5100, M5101, M5102, M5103, M5104, M5105, M5106, M5107, M5108, M5109, M511, M5110, M5111, M5112, M5113, M5115, M5117, M5118, M5119, M512, M5120, M5121, M5122, M5123, M5125, M5127, M5128, M5129, M513, M5130, M5131, M5132, M5133, M5135, M5137, M5138, M5139, M514, M5140, M5141, M5142, M5143, M5144, M5145, M5146, M5147, M5148, M5149, M518, M5180, M5181, M5182, M5183, M5184, M5185, M5186, M5187, M5188, M5189, M519, M5190,

no.	DxGroup	Count ICD-10	ICD-10 Codes
			M5191, M5192, M5193, M5194, M5195, M5196, M5197, M5198, M5199, M5114, M5116, M5124, M5126, M5134, M5136
116	SPONDYLOPATHIES IN DISEASES CLASSIFIED ELSEWHERE	78	M49, M490, M4900, M4901, M4902, M4903, M4904, M4905, M4906, M4907, M4908, M4909, M491, M4910, M4911, M4912, M4913, M4914, M4915, M4916, M4917, M4918, M4919, M492, M4920, M4921, M4922, M4923, M4924, M4925, M4926, M4927, M4928, M4929, M493, M4930, M4931, M4932, M4933, M4934, M4935, M4936, M4937, M4938, M4939, M494, M4940, M4941, M4942, M4943, M4944, M4945, M4946, M4947, M4948, M4949, M495, M4950, M4951, M4952, M4953, M4954, M4955, M4956, M4957, M4958, M4959, M498, M4980, M4981, M4982, M4983, M4984, M4985, M4986, M4987, M4988, M4989
117	SYNOVITIS AND TENOSYNOVITIS	78	M65, M650, M6500, M6501, M6502, M6503, M6504, M6505, M6506, M6507, M6508, M6509, M651, M6510, M6511, M6512, M6513, M6514, M6515, M6516, M6517, M6518, M6519, M652, M6520, M6521, M6522, M6523, M6524, M6525, M6526, M6527, M6528, M6529, M653, M6530, M6531, M6532, M6533, M6534, M6535, M6536, M6537, M6538,

no.	DxGroup	Count ICD-10	ICD-10 Codes
			M6539, M654, M6540, M6541, M6542, M6543, M6544, M6545, M6546, M6547, M6548, M6549, M658, M6580, M6581, M6582, M6583, M6584, M6585, M6586, M6587, M6588, M6589, M659, M6590, M6591, M6592, M6593, M6594, M6595, M6596, M6597, M6598, M6599
118	Selected Sprains – Rotator Cuff, Cruciate Ligament, and Ankle	81	S43421A, S43421D, S43421S, S43422A, S43422D, S43422S, S43429A, S43429D, S43429S, S83501A, S83501D, S83501S, S83502A, S83502D, S83502S, S83509A, S83509D, S83509S, S83511A, S83511D, S83511S, S83512A, S83512D, S83512S, S83519A, S83519D, S83519S, S83521A, S83521D, S83521S, S83522A, S83522D, S83522S, S83529A, S83529D, S83529S, S93401A, S93401D, S93401S, S93402A, S93402D, S93402S, S93409A, S93409D, S93409S, S93411A, S93411D, S93411S, S93412A, S93412D, S93412S, S93419A, S93419D, S93419S, S93421A, S93421D, S93421S, S93422A, S93422D, S93422S, S93429A, S93429D, S93429S, S93431A, S93431D, S93431S, S93432A, S93432D, S93432S, S93439A, S93439D, S93439S,

no.	DxGroup	Count ICD-10	ICD-10 Codes
			S93491A, S93491D, S93491S, S93492A, S93492D, S93492S, S93499A, S93499D, S93499S
119	SPONDYLOSIS	86	M47, M470, M4700, M4701, M4702, M4703, M4704, M4705, M4706, M4707, M4708, M4709, M471, M4710, M4711, M4712, M4713, M4714, M4715, M4716, M4717, M4718, M4719, M472, M4720, M4721, M4723, M4725, M4727, M4728, M4729, M478, M4780, M47800, M47801, M47802, M47803, M47804, M47805, M47806, M47807, M47808, M47809, M4781, M4782, M47820, M47821, M47822, M47823, M47824, M47825, M47826, M47827, M47828, M47829, M4783, M4784, M4785, M4786, M47860, M47861, M47862, M47863, M47864, M47865, M47866, M47867, M47868, M47869, M4787, M4788, M4789, M479, M4790, M4791, M4792, M4793, M4794, M4795, M4796, M4797, M4798, M4799, M4722, M4724, M4726
120	DIRECT INFECTIONS OF JOINT IN INFECTIOUS AND PARASITIC DISEASES CLASSIFIED ELSEWHERE	89	M01, M010, M0100, M0101, M0102, M0103, M0104, M0105, M0106, M0107, M0108, M0109, M011, M0110, M0111, M0112, M0113, M0114, M0115, M0116, M0117, M0118, M0119, M012, M0120, M0121, M0122, M0123, M0124, M0125, M0126, M0127, M0128, M0129, M013, M0130,

no.	DxGroup	Count ICD-10	ICD-10 Codes
			M0131, M0132, M0133, M0134, M0135, M0136, M0137, M0138, M0139, M014, M0140, M0141, M0142, M0143, M0144, M0145, M0146, M0147, M0148, M0149, M015, M0150, M0151, M0152, M0153, M0154, M0155, M0156, M0157, M0158, M0159, M016, M0160, M0161, M0162, M0163, M0164, M0165, M0166, M0167, M0168, M0169, M018, M0180, M0181, M0182, M0183, M0184, M0185, M0186, M0187, M0188, M0189
121	OTHER BURSOPATHIES	89	M71, M710, M7100, M7101, M7102, M7103, M7104, M7105, M7106, M7107, M7108, M7109, M711, M7110, M7111, M7112, M7113, M7114, M7115, M7116, M7117, M7118, M7119, M712, M7120, M7121, M7122, M7123, M7124, M7125, M7126, M7127, M7128, M7129, M713, M7130, M7131, M7132, M7133, M7134, M7135, M7136, M7137, M7138, M7139, M714, M7140, M7141, M7142, M7143, M7144, M7145, M7146, M7147, M7148, M7149, M715, M7151, M7152, M7153, M7154, M7155, M7156, M7157, M7158, M7159, M718, M7180, M7181, M7182, M7183, M7184, M7185, M7186, M7187, M7188, M7189, M719, M7190, M7191, M7192, M7193, M7194, M7195,

no.	DxGroup	Count ICD-10	ICD-10 Codes
			M7196, M7197, M7198, M7199, M7150
122	OTHER ENTHESOPATHIES	89	M77, M770, M7700, M7701, M7702, M7703, M7704, M7705, M7706, M7707, M7708, M7709, M771, M7710, M7711, M7712, M7713, M7714, M7715, M7716, M7717, M7718, M7719, M772, M7720, M7721, M7722, M7723, M7724, M7725, M7726, M7727, M7728, M7729, M7730, M7731, M7732, M7733, M7734, M7735, M7736, M7737, M7738, M7739, M774, M7740, M7741, M7742, M7743, M7744, M7745, M7746, M7747, M7748, M7749, M775, M7750, M7751, M7752, M7753, M7754, M7755, M7756, M7757, M7758, M7759, M778, M7780, M7781, M7782, M7783, M7784, M7785, M7786, M7787, M7788, M7789, M7790, M7791, M7792, M7793, M7794, M7795, M7796, M7797, M7798, M7799, M773, M779
123	OTHER INFLAMMATORY SPONDYLOPATHIES	89	M46, M460, M4600, M4601, M4602, M4603, M4604, M4605, M4606, M4607, M4608, M4609, M461, M4610, M4611, M4612, M4613, M4614, M4615, M4616, M4617, M4618, M4619, M462, M4620, M4621, M4622, M4623, M4624, M4625, M4626, M4627, M4628, M4629, M463, M4630, M4631, M4632, M4633, M4634,

no.	DxGroup	Count ICD-10	ICD-10 Codes
			M4635, M4636, M4637, M4638, M4639, M464, M4640, M4641, M4642, M4643, M4644, M4645, M4646, M4647, M4648, M4649, M465, M4650, M4651, M4652, M4653, M4654, M4655, M4656, M4657, M4658, M4659, M468, M4680, M4681, M4682, M4683, M4684, M4685, M4686, M4687, M4688, M4689, M469, M4690, M4691, M4692, M4693, M4694, M4695, M4696, M4697, M4698, M4699
124	OTHER SPONDYLOPATHIES	89	M48, M480, M4800, M4801, M4803, M4805, M4806, M4807, M4808, M4809, M481, M4810, M4811, M4812, M4813, M4814, M4815, M4816, M4817, M4818, M4819, M482, M4820, M4821, M4822, M4823, M4824, M4825, M4826, M4827, M4828, M4829, M483, M4830, M4831, M4832, M4833, M4834, M4835, M4836, M4837, M4838, M4839, M484, M4840, M4841, M4842, M4843, M4844, M4845, M4846, M4847, M4848, M4849, M485, M4850, M4851, M4852, M4853, M4854, M4855, M4856, M4857, M4858, M4859, M488, M4880, M4881, M4882, M4883, M4884, M4885, M4886, M4887, M4888, M4889, M489, M4890, M4891, M4892, M4893, M4894, M4895, M4896,

no.	DxGroup	Count ICD-10	ICD-10 Codes
			M4897, M4898, M4899, M4802, M4804
125	SCOLIOSIS	89	M41, M410, M4100, M4101, M4102, M4103, M4104, M4105, M4106, M4107, M4108, M4109, M411, M4110, M4111, M4112, M4113, M4114, M4115, M4116, M4117, M4118, M4119, M412, M4120, M4121, M4122, M4123, M4124, M4125, M4126, M4127, M4128, M4129, M413, M4130, M4131, M4132, M4133, M4134, M4135, M4136, M4137, M4138, M4139, M414, M4140, M4141, M4142, M4143, M4144, M4145, M4146, M4147, M4148, M4149, M415, M4150, M4151, M4152, M4153, M4154, M4155, M4156, M4157, M4158, M4159, M418, M4180, M4181, M4182, M4183, M4184, M4185, M4186, M4187, M4188, M4189, M4190, M4191, M4192, M4193, M4194, M4195, M4196, M4197, M4198, M4199, M419
126	SHOULDER LESIONS	89	M75, M750, M7500, M7501, M7502, M7503, M7504, M7505, M7506, M7507, M7508, M7509, M751, M7510, M7511, M7512, M7513, M7514, M7515, M7516, M7517, M7518, M7519, M752, M7520, M7521, M7522, M7523, M7524, M7525, M7526, M7527, M7528, M7529, M753, M7530, M7531, M7532, M7533, M7534,

no.	DxGroup	Count ICD-10	ICD-10 Codes
			M7535, M7536, M7537, M7538, M7539, M754, M7540, M7541, M7542, M7543, M7544, M7545, M7546, M7547, M7548, M7549, M7550, M7551, M7552, M7553, M7554, M7555, M7556, M7557, M7558, M7559, M758, M7580, M7581, M7582, M7583, M7584, M7585, M7586, M7587, M7588, M7589, M759, M7590, M7591, M7592, M7593, M7594, M7595, M7596, M7597, M7598, M7599, M755
127	INTERNAL DERANGEMENT OF KNEE	91	M23, M230, M2300, M2301, M2302, M2303, M2304, M2305, M2306, M2307, M2309, M231, M2310, M2311, M2312, M2313, M2314, M2315, M2316, M2317, M2319, M232, M2320, M2321, M2322, M2323, M2324, M2325, M2326, M2327, M2329, M233, M2330, M2331, M2332, M2333, M2334, M2335, M2336, M2337, M2339, M234, M2340, M2341, M2342, M2343, M2344, M2345, M2346, M2347, M2349, M235, M2350, M2351, M2352, M2353, M2354, M2355, M2356, M2357, M2359, M236, M2360, M2361, M2362, M2363, M2364, M2365, M2366, M2367, M2369, M238, M2380, M2381, M2382, M2383, M2384, M2385, M2386, M2387, M2389, M239, M2390, M2391, M2392,

no.	DxGroup	Count ICD-10	ICD-10 Codes
			M2393, M2394, M2395, M2396, M2397, M2399
128	OSTEOPOROSIS IN DISEASES CLASSIFIED ELSEWHERE	91	M82, M820, M820-/-, M8200, M8200/0, M8200/3, M8201, M8201/3, M8202, M8202/0, M8203, M8204, M8205, M8206, M8207, M8208, M8209, M821, M821-/-, M8210, M8210/0, M8210/2, M8210/3, M8211, M8211/0, M8211/3, M8212, M8213, M8214, M8215, M8216, M8217, M8218, M8219, M822-/-, M8220/0, M8220/3, M8221/0, M8221/3, M823-/- , M8230/3, M8231/3, M824-/-, M8240/1, M8240/3, M8241/1, M8241/3, M8243/3, M8244/3, M8245/3, M8246/3, M8247/3, M8248/1, M825-/-, M8250/1, M8250/3, M8251/0, M8251/3, M826-/- , M8260/0, M8260/3, M8261/1, M8261/2, M8261/3, M8262/3, M8263/0, M8263/2, M8263/3, M8270/0, M8270/3, M8271/0, M828, M828-/-, M8280, M8280/0, M8280/3, M8281, M8281/0, M8281/3, M8282, M8283, M8284, M8285, M8286, M8287, M8287-/-, M8288, M8289, M829-/-, M8290/0, M8290/3
129	OTHER OSTEOCHONDROPATHIES	97	M93, M930, M930-/-, M9300, M9300/0, M9301, M9301/0, M9302, M9302/0, M9303, M9304, M9305, M9306, M9307, M9308, M9309, M931, M931-/-, M9310, M9310/0, M9310/3,

no.	DxGroup	Count ICD-10	ICD-10 Codes
			M9311, M9311/0, M9312, M9312/0, M9313, M9314, M9315, M9316, M9317, M9318, M9319, M932, M932- /-, M9320, M9320/0, M9321, M9321/0, M9322, M9322/0, M9323, M9324, M9325, M9326, M9327, M9328, M9329, M933-/-, M9330/0, M9330/3, M934-/-, M9340/0, M935-/-, M9350/1, M936-/-, M9360/1, M9361/1, M9362/3, M9363/0, M9364/3, M937-/-, M9370/3, M938, M938-/-, M9380, M9380/3, M9381, M9381/3, M9382, M9382/3, M9383, M9383/1, M9384, M9384/1, M9385, M9386, M9387, M9388, M9389, M939, M939-/-, M9390, M9390/0, M9390/3, M9391, M9391/3, M9392, M9392/3, M9393, M9393/1, M9394, M9394/1, M9395, M9396, M9397, M9398, M9399
130	BIOMECHANICAL LESIONS, NOT ELSEWHERE CLASSIFIED	99	M9911, M9912, M9913, M9914, M9915, M9916, M9917, M9918, M9919, M992, M9920, M9921, M9922, M9923, M9924, M9925, M9926, M9927, M9928, M9929, M993, M9930, M9931, M9932, M9933, M9934, M9935, M9936, M9937, M9938, M9939, M994, M9940, M9941, M9942, M9943, M9944, M9945, M9946, M9947, M9948, M9949, M995, M9950, M9951, M9952, M9953, M9954, M9955, M9956, M9957, M9958,

no.	DxGroup	Count ICD-10	ICD-10 Codes
			M9959, M996, M9960, M9961, M9961/1, M9963, M9964, M9965, M9966, M9967, M9968, M9969, M997, M997-/-, M9970, M9971, M9972, M9973, M9974, M9975, M9976, M9977, M9978, M9979, M998, M9980, M9981, M9981/1, M9982, M9983, M9984, M9985, M9986, M9987, M9988, M9989, M999, M9990, M9991, M9992, M9993, M9994, M9995, M9996, M9997, M9998, M9999
131	Arthrosis of hip	100	M160, M1600, M1601, M1602, M1603, M1604, M1605, M1606, M1607, M1608, M1609, M161, M1610, M1611, M1612, M1613, M1614, M1615, M1616, M1617, M1618, M1619, M162, M1620, M1621, M1622, M1623, M1624, M1625, M1626, M1627, M1628, M1629, M163, M1630, M1631, M1632, M1633, M1634, M1635, M1636, M1637, M1638, M1639, M164, M1640, M1641, M1642, M1643, M1644, M1645, M1646, M1647, M1648, M1649, M165, M1650, M1651, M1652, M1653, M1654, M1655, M1656, M1657, M1658, M1659, M166, M1660, M1661, M1662, M1663, M1664, M1665, M1666, M1667, M1668, M1669, M167, M1670, M1671, M1672, M1673, M1674, M1675, M1676, M1677, M1678, M1679, M169, M1690, M1691, M1692, M1693,

no.	DxGroup	Count ICD-10	ICD-10 Codes
			M1694, M1695, M1696, M1697, M1698, M1699, M16
132	DORSALGIA	100	M54, M540, M5400, M5401, M5402, M5403, M5404, M5405, M5406, M5407, M5408, M5409, M541, M5411, M5413, M5418, M5419, M5420, M5421, M5422, M5423, M5424, M5425, M5426, M5427, M5428, M5429, M543, M5430, M5431, M5432, M5433, M5434, M5435, M5436, M5437, M5438, M5439, M544, M5440, M5441, M5442, M5443, M5444, M5445, M5446, M5447, M5448, M5449, M5450, M5451, M5452, M5453, M5454, M5455, M5456, M5457, M5458, M5459, M5460, M5461, M5462, M5463, M5464, M5465, M5466, M5467, M5468, M5469, M548, M5480, M5481, M5482, M5483, M5484, M5485, M5486, M5487, M5488, M5490, M5491, M5492, M5493, M5494, M5495, M5496, M5497, M5498, M5499, M5410, M5412, M5414, M5415, M5416, M5417, M542, M545, M546, M5489, M549
133	OTHER DEFORMING DORSOPATHIES	100	M43, M430, M4300, M4301, M4302, M4303, M4304, M4305, M4306, M4307, M4308, M4309, M431, M4310, M4311, M4313, M4318, M432, M4320, M4321, M4322, M4323, M4324, M4325, M4326, M4327, M4328,

no.	DxGroup	Count ICD-10	ICD-10 Codes
			M4329, M433, M4330, M4331, M4332, M4333, M4334, M4335, M4336, M4337, M4338, M4339, M434, M4340, M4341, M4342, M4343, M4344, M4345, M4346, M4347, M4348, M4349, M435, M4350, M4351, M4352, M4353, M4354, M4355, M4356, M4357, M4358, M4359, M436, M4360, M4361, M4362, M4363, M4364, M4365, M4366, M4367, M4368, M4369, M438, M4380, M4381, M4382, M4383, M4384, M4385, M4386, M4387, M4388, M4389, M439, M4390, M4391, M4392, M4393, M4394, M4395, M4396, M4397, M4398, M4399, M4312, M4314, M4315, M4316, M4317, M4319
134	OTHER DISORDERS OF CARTILAGE	103	M94, M940, M940-/-, M9400, M9400/3, M9401, M9401/3, M9402, M9403, M9404, M9405, M9406, M9407, M9408, M9409, M941, M941- /-, M9410, M9410/3, M9411, M9411/3, M9412, M9413, M9414, M9415, M9416, M9417, M9418, M9419, M942, M942-/-, M9420, M9420/3, M9421, M9421/3, M9422, M9422/3, M9423, M9423/3, M9424, M9424/3, M9425, M9426, M9427, M9428, M9429, M943, M943-/-, M9430, M9430/3, M9431, M9432, M9433, M9434, M9435, M9436, M9437, M9438, M9439, M944-/-,

no.	DxGroup	Count ICD-10	ICD-10 Codes
			M9440/3, M9441/3, M9442/3, M9443/3, M945-/-, M9450/3, M9451/3, M946-/-, M9460/3, M947-/-, M9470/3, M9471/3, M9472/3, M9473/3, M948, M948-/-, M9480, M9480/3, M9481, M9481/3, M9482, M9483, M9484, M9485, M9486, M9487, M9488, M9489, M949, M949- /-, M9490, M9490/0, M9490/3, M9491, M9491/0, M9492, M9493, M9494, M9495, M9496, M9497, M9498, M9499
135	PAGET'S DISEASE OF BONE [OSTEITIS DEFORMANS]	104	M88, M880, M880-/-, M8800, M8800/0, M8800/3, M8800/6, M8801, M8801/3, M8802, M8802/3, M8803, M8803/3, M8804, M8804/3, M8805, M8806, M8807, M8808, M8809, M881- /-, M8810/0, M8810/3, M8811/0, M8811/3, M8812/0, M8812/3, M8813/0, M8813/3, M8814/3, M882-/- , M8820/0, M8821/1, M8822/1, M8823/1, M8824/1, M883-/-, M8830/0, M8830/1, M8830/3, M8832/0, M8832/3, M8833/3, M884-/- , M8840/0, M8840/3, M8841/1, M885- /-, M8850/0, M8850/3, M8851/0, M8851/3, M8852/0, M8852/3, M8853/3, M8854/0, M8854/3, M8855/3, M8856/0, M8857/0, M8858/3, M886-/-, M8860/0, M8861/0, M887-/-, M8870/0, M888, M888-/-, M8880, M8880/0, M8881,

no.	DxGroup	Count ICD-10	ICD-10 Codes
			M8881/0, M8882, M8883, M8884, M8885, M8886, M8887, M8888, M8889, M889, M889-/-, M8890, M8890/0, M8890/1, M8891, M8891/0, M8891/3, M8892, M8892/0, M8893, M8893/0, M8894, M8894/0, M8894/3, M8895, M8895/0, M8895/3, M8896, M8896/3, M8897, M8897/1, M8898, M8899
136	Rheumatoid Arthritis	107	M05611, M05612, M05619, M05621, M05622, M05629, M05631, M05632, M05639, M05641, M05642, M05649, M05651, M05652, M05659, M05661, M05662, M05669, M05671, M05672, M05679, M0569, M05711, M05712, M05719, M05721, M05722, M05729, M05731, M05732, M05739, M05741, M05742, M05749, M05751, M05752, M05759, M05761, M05762, M05769, M05771, M05772, M05779, M0579, M05811, M05812, M05819, M05821, M05822, M05829, M05831, M05832, M05839, M05841, M05842, M05849, M05851, M05852, M05859, M05861, M05862, M05869, M05871, M05872, M05879, M06011, M06012, M06019, M06021, M06022, M06029, M06031, M06032, M06039, M06041, M06042, M06049, M06051, M06052, M06059, M06061, M06062, M06069, M06071, M06072, M06079, M06811, M06812, M06819, M06821, M06822, M06829,

no.	DxGroup	Count ICD-10	ICD-10 Codes
			M06831, M06832, M06839, M06841, M06842, M06849, M06851, M06852, M06859, M06861, M06862, M06869, M06871, M06872, M06879
137	ENTHESOPATHIES OF LOWER LIMB, EXCLUDING FOOT	111	M76, M760, M7600, M7601, M7602, M7603, M7604, M7605, M7606, M7607, M7608, M7609, M761, M7610, M7611, M7612, M7613, M7614, M7615, M7616, M7617, M7618, M7619, M762, M7620, M7621, M7622, M7623, M7624, M7625, M7626, M7627, M7628, M7629, M763, M7630, M7631, M7632, M7633, M7634, M7635, M7636, M7637, M7638, M7639, M764, M7640, M7641, M7642, M7643, M7644, M7645, M7646, M7647, M7648, M7649, M765, M7650, M7651, M7652, M7653, M7654, M7655, M7656, M7657, M7658, M7659, M766, M7660, M7661, M7662, M7663, M7664, M7665, M7666, M7667, M7668, M7669, M767, M7670, M7671, M7672, M7673, M7674, M7675, M7676, M7677, M7678, M7679, M768, M7680, M7681, M7682, M7683, M7684, M7685, M7686, M7687, M7688, M7689, M769, M7690, M7691, M7692, M7693, M7694, M7695, M7696, M7697, M7698, M7699
138	OTHER ACQUIRED DEFORMITIES OF LIMBS	111	M21, M210, M2100, M2101, M2102, M2103, M2104, M2105, M2106,

no.	DxGroup	Count ICD-10	ICD-10 Codes
			M2107, M2108, M2109, M211, M2110, M2111, M2112, M2113, M2114, M2115, M2116, M2117, M2118, M2119, M212, M2120, M2121, M2122, M2123, M2124, M2125, M2126, M2127, M2128, M2129, M213, M2130, M2131, M2132, M2133, M2134, M2135, M2136, M2137, M2138, M2139, M214, M2140, M2141, M2142, M2143, M2144, M2145, M2146, M2147, M2148, M2149, M215, M2150, M2151, M2152, M2153, M2154, M2155, M2156, M2157, M2158, M2159, M216, M2160, M2161, M2162, M2163, M2164, M2165, M2166, M2167, M2168, M2169, M217, M2170, M2171, M2172, M2173, M2174, M2175, M2176, M2177, M2178, M2179, M218, M2180, M2181, M2182, M2183, M2184, M2185, M2186, M2187, M2188, M2189, M219, M2190, M2191, M2192, M2193, M2194, M2195, M2196, M2197, M2198, M2199
139	OTHER JOINT DISORDERS, NOT ELSEWHERE CLASSIFIED	111	M25, M250, M2500, M2501, M2502, M2503, M2504, M2505, M2506, M2507, M2508, M2509, M251, M2510, M2511, M2512, M2513, M2514, M2515, M2516, M2517, M2518, M2519, M252, M2520, M2521, M2522, M2523, M2524, M2525, M2526, M2527, M2528, M2529, M253, M2530,

no.	DxGroup	Count ICD-10	ICD-10 Codes
			M2531, M2532, M2533, M2534, M2535, M2536, M2537, M2538, M2539, M254, M2544, M2545, M2546, M2547, M2549, M255, M2551, M2552, M2553, M2554, M2555, M2556, M2557, M2558, M2559, M256, M2560, M2561, M2562, M2563, M2564, M2565, M2566, M2567, M2568, M2569, M257, M2570, M2571, M2572, M2573, M2574, M2575, M2576, M2577, M2578, M2579, M258, M2580, M2581, M2582, M2583, M2584, M2585, M2586, M2587, M2588, M2589, M259, M2590, M2591, M2592, M2593, M2594, M2595, M2596, M2597, M2598, M2599, M2540, M2541, M2542, M2543, M2548, M2550
140	OTHER SOFT TISSUE DISORDERS, NOT ELSEWHERE CLASSIFIED	111	M79, M790, M7900, M7901, M7902, M7903, M7904, M7905, M7906, M7907, M7908, M7909, M791, M7910, M7911, M7912, M7913, M7914, M7915, M7916, M7917, M7918, M7919, M792, M7920, M7921, M7922, M7923, M7924, M7925, M7926, M7927, M7928, M7929, M793, M7930, M7931, M7932, M7933, M7934, M7935, M7936, M7937, M7938, M7939, M794, M7940, M7941, M7942, M7943, M7944, M7945, M7946, M7947, M7948, M7949, M795, M7950, M7951, M7952, M7953, M7954,

no.	DxGroup	Count ICD-10	ICD-10 Codes
			M7955, M7956, M7957, M7958, M7959, M796, M7960, M7961, M7962, M7963, M7964, M7965, M7966, M7967, M7968, M7969, M797, M7970, M7971, M7972, M7973, M7974, M7975, M7976, M7977, M7978, M7979, M798, M7980, M7981, M7982, M7983, M7984, M7985, M7986, M7987, M7988, M7989, M799, M7990, M7991, M7992, M7993, M7994, M7995, M7996, M7997, M7998, M7999
141	SOFT TISSUE DISORDERS RELATED TO USE, OVERUSE AND PRESSURE	111	M70, M700, M7000, M7001, M7002, M7003, M7004, M7005, M7006, M7007, M7008, M7009, M7010, M7011, M7012, M7013, M7014, M7015, M7016, M7017, M7018, M7019, M7020, M7021, M7022, M7023, M7024, M7025, M7026, M7027, M7028, M7029, M7030, M7031, M7032, M7033, M7034, M7035, M7036, M7037, M7038, M7039, M7040, M7041, M7042, M7043, M7044, M7045, M7046, M7047, M7048, M7049, M7050, M7051, M7052, M7053, M7054, M7055, M7056, M7057, M7058, M7059, M7060, M7061, M7062, M7063, M7064, M7065, M7066, M7067, M7068, M7069, M7070, M7071, M7072, M7073, M7074, M7075, M7076, M7077, M7078,

no.	DxGroup	Count ICD-10	ICD-10 Codes
			M7079, M708, M7080, M7081, M7082, M7083, M7084, M7085, M7086, M7087, M7088, M7089, M709, M7090, M7091, M7092, M7093, M7094, M7095, M7096, M7097, M7098, M7099, M701, M702, M703, M704, M705, M706, M707
142	OTHER SPECIFIC JOINT DERANGEMENTS	112	M24, M240, M2400, M2401, M2402, M2403, M2404, M2405, M2406, M2407, M2408, M2409, M241, M2410, M2411, M2412, M2413, M2414, M2415, M2416, M2417, M2418, M2419, M242, M2420, M2421, M2422, M2423, M2424, M2425, M2426, M2427, M2428, M2429, M243, M2430, M2431, M2432, M2433, M2434, M2435, M2436, M2437, M2438, M2439, M244, M2440, M2441, M2442, M2443, M2444, M2445, M2446, M2447, M2448, M2449, M244X, M245, M2450, M2451, M2452, M2453, M2454, M2455, M2456, M2457, M2458, M2459, M246, M2460, M2461, M2462, M2463, M2464, M2465, M2466, M2467, M2468, M2469, M247, M2470, M2471, M2472, M2473, M2474, M2475, M2476, M2477, M2478, M2479, M248, M2480, M2481, M2482, M2483, M2484, M2485, M2486, M2487, M2488, M2489, M249, M2490, M2491, M2492, M2493,

no.	DxGroup	Count ICD-10	ICD-10 Codes
			M2494, M2495, M2496, M2497, M2498, M2499
143	OSTEONECROSIS	118	M87, M870, M870-/-, M8700, M8700/0, M8701, M8702, M8703, M8704, M8705, M8706, M8707, M8708, M8709, M871, M871-/-, M8710, M8710/3, M8711, M8711/0, M8712, M8712/0, M8713, M8713/0, M8714, M8715, M8716, M8717, M8718, M8719, M872, M872-/-, M8720, M8720/0, M8720/2, M8721, M8721/3, M8722, M8722/0, M8723, M8723/0, M8723/3, M8724, M8724/0, M8725, M8725/0, M8726, M8726/0, M8727, M8727/0, M8728, M8729, M873, M873-/-, M8730, M8730/0, M8730/3, M8731, M8732, M8733, M8734, M8735, M8736, M8737, M8738, M8739, M874-/-, M8740/0, M8740/3, M8741/2, M8741/3, M8742/2, M8742/3, M8743/3, M8744/3, M8745/3, M875-/-, M8750/0, M876-/-, M8760/0, M8761/1, M8761/3, M877-/-, M8770/0, M8770/3, M8771/0, M8771/3, M8772/0, M8772/3, M8773/3, M8774/3, M878, M878-/-, M8780, M8780/0, M8780/3, M8781, M8782, M8783, M8784, M8785, M8786, M8787, M8788, M8789, M879, M879-/-, M8790, M8790/0, M8791,

no.	DxGroup	Count ICD-10	ICD-10 Codes
			M8792, M8793, M8794, M8795, M8796, M8797, M8798, M8799
144	JUVENILE OSTEOCHONDROSIS OF HIP AND PELVIS	128	M91, M910, M910-/-, M9100, M9100/0, M9100/1, M9100/3, M9101, M9101/3, M9102, M9102/3, M9103, M9103/0, M9104, M9104/1, M9105, M9106, M9107, M9108, M9109, M911, M911-/-, M9110, M9110/0, M9110/1, M9110/3, M9111, M9112, M9113, M9114, M9115, M9116, M9117, M9118, M9119, M912, M912-/-, M9120, M9120/0, M9120/3, M9121, M9121/0, M9122, M9122/0, M9123, M9123/0, M9124, M9124/3, M9125, M9125/0, M9126, M9126/0, M9127, M9128, M9129, M913, M913-/-, M9130, M9130/0, M9130/1, M9130/3, M9131, M9131/0, M9132, M9132/0, M9133, M9133/1, M9133/3, M9134, M9134/1, M9135, M9136, M9137, M9138, M9139, M914-/-, M9140/3, M9141/0, M9142/0, M915-/-, M9150/0, M9150/1, M9150/3, M916-/-, M9160/0, M9161/1, M917-/-, M9170/0, M9170/3, M9171/0, M9172/0, M9173/0, M9174/0, M9174/1, M9175/0, M918, M918-/-, M9180, M9180/0, M9180/3, M9181, M9181/3, M9182, M9182/3, M9183, M9183/3, M9184, M9184/3, M9185, M9185/3, M9186, M9187, M9188, M9189, M919, M919-/-, M9190,

no.	DxGroup	Count ICD-10	ICD-10 Codes
			M9190/3, M9191, M9191/0, M9192, M9193, M9194, M9195, M9196, M9197, M9198, M9199
145	DISORDERS OF CONTINUITY OF BONE	132	M84, M840, M840-/-, M8400, M8400/0, M8400/1, M8400/3, M8401, M8401/0, M8401/3, M8402, M8402/0, M8403, M8403/0, M8404, M8404/0, M8405, M8405/0, M8406, M8406/0, M8407, M8407/0, M8408, M8408/0, M8409, M841, M841-/-, M8410, M8410/0, M8410/3, M8411, M8412, M8413, M8414, M8415, M8416, M8417, M8418, M8419, M842, M842-/-, M8420, M8420/0, M8420/3, M8421, M8422, M8423, M8424, M8425, M8426, M8427, M8428, M8429, M843, M843-/-, M8430, M8430/1, M8430/3, M8431, M8432, M8433, M8434, M8435, M8436, M8437, M8438, M8439, M844, M844-/-, M8440, M8440/0, M8440/3, M8441, M8441/0, M8441/3, M8442, M8442/2, M8443, M8444, M8445, M8446, M8447, M8448, M8449, M845-/-, M8450/0, M8450/3, M8451/3, M8452/1, M846-/-, M8460/0, M8460/3, M8461/0, M8461/3, M8462/3, M847-/-, M8470/0, M8470/3, M8471/0, M8471/3, M8472/3, M8473/3, M848, M848-/-, M8480, M8480/0, M8480/3, M8480/6, M8481, M8481/3, M8482, M8483,

no.	DxGroup	Count ICD-10	ICD-10 Codes
			M8484, M8485, M8486, M8487, M8488, M8489, M849, M849-/-, M8490, M8490/3, M8490/6, M8491, M8492, M8493, M8494, M8495, M8496, M8497, M8498, M8499
146	ADULT OSTEOMALACIA	140	M83, M830, M830-/-, M8300, M8300/0, M8300/3, M8301, M8302, M8303, M8304, M8305, M8306, M8307, M8308, M8309, M831, M831-/-, M8310, M8310/0, M8310/3, M8311, M8311/1, M8312, M8312/3, M8313, M8313/0, M8314, M8314/3, M8315, M8315/3, M8316, M8317, M8318, M8319, M832, M832-/-, M8320, M8320/3, M8321, M8321/0, M8322, M8322/0, M8322/3, M8323, M8323/0, M8323/3, M8324, M8324/0, M8325, M8326, M8327, M8328, M8329, M833, M833-/-, M8330, M8330/0, M8330/3, M8331, M8331/3, M8332, M8332/3, M8333, M8333/0, M8334, M8334/0, M8335, M8336, M8337, M8338, M8339, M834, M834-/-, M8340, M8340/0, M8341, M8342, M8343, M8344, M8345, M8346, M8347, M8348, M8349, M835, M835-/-, M8350, M8350/3, M8351, M8352, M8353, M8354, M8355, M8356, M8357, M8358, M8359, M836-/-, M8360/1, M8361/1, M837-/-, M8370/0, M8370/3, M8371/0, M8372/0, M8373/0, M8374/0,

no.	DxGroup	Count ICD-10	ICD-10 Codes
			M8375/0, M838, M838-/-, M8380, M8380/0, M8380/1, M8380/3, M8381, M8381/0, M8381/1, M8381/3, M8382, M8383, M8384, M8385, M8386, M8387, M8388, M8389, M839-/-, M8390, M8390/0, M8390/3, M8391, M8392, M8393, M8394, M8395, M8396, M8397, M8398, M8399, M839
147	OTHER DISORDERS OF BONE	141	M89, M890, M8900, M8900/0, M8900/3, M8901, M8901/3, M8902, M8902/3, M8903, M8903/0, M8904, M8904/0, M8905, M8906, M8907, M8908, M8909, M891, M891-/-, M8910, M8910/0, M8911, M8912, M8913, M8914, M8915, M8916, M8917, M8918, M8919, M892, M892-/-, M8920, M8920/3, M8921, M8922, M8923, M8924, M8925, M8926, M8927, M8928, M8929, M893, M893-/-, M8930, M8930/0, M8930/3, M8931, M8931/1, M8932, M8932/0, M8933, M8933/3, M8934, M8935, M8936, M8937, M8938, M8939, M894, M894-/-, M8940, M8940/0, M8940/3, M8941, M8941/3, M8942, M8943, M8944, M8945, M8946, M8947, M8948, M8949, M895, M895-/-, M8950, M8950/3, M8951, M8951/3, M8952, M8953, M8954, M8955, M8956, M8957, M8958, M8959, M896, M896-/-, M8960, M8960/1, M8960/3, M8961, M8962, M8963, M8963/3,

no.	DxGroup	Count ICD-10	ICD-10 Codes
			M8964, M8964/3, M8965, M8966, M8967, M8968, M8969, M897-/-, M8970/3, M8971/3, M8972/3, M898, M898-/-, M8980, M8980/3, M8981, M8981/3, M8982, M8982/0, M8983, M8984, M8985, M8986, M8987, M8988, M8989, M899, M899-/-, M8990, M8990/0, M8990/1, M8990/3, M8991, M8991/3, M8992, M8993, M8994, M8995, M8996, M8997, M8998, M8999
148	OSTEOMYELITIS	144	M86, M860, M860-/-, M8600, M8600/0, M8600/3, M8601, M8601/0, M8602, M8602/0, M8603, M8604, M8605, M8606, M8607, M8608, M8609, M861, M861-/-, M8610, M8610/0, M8611, M8612, M8613, M8614, M8615, M8616, M8617, M8618, M8619, M862, M862-/-, M8620, M8620/1, M8620/3, M8621, M8621/1, M8622, M8622/1, M8623, M8623/1, M8624, M8625, M8626, M8627, M8628, M8629, M863, M863-/-, M8630, M8630/0, M8630/1, M8630/3, M8631, M8631/0, M8632, M8632/1, M8633, M8634, M8635, M8636, M8637, M8638, M8639, M864, M864-/-, M8640, M8640/0, M8640/3, M8641, M8641/0, M8642, M8643, M8644, M8645, M8646, M8647, M8648, M8649, M865, M865-/-, M8650, M8650/0, M8650/1, M8650/3,

no.	DxGroup	Count ICD-10	ICD-10 Codes
			M8651, M8652, M8653, M8654, M8655, M8656, M8657, M8658, M8659, M866, M866-/-, M8660, M8660/0, M8661, M8662, M8663, M8664, M8665, M8666, M8667, M8668, M8669, M867-/-, M8670/0, M8671/0, M868, M868-/-, M8680, M8680/1, M8680/3, M8681, M8681/1, M8682, M8682/1, M8683, M8683/0, M8684, M8685, M8686, M8687, M8688, M8689, M869, M869-/-, M8690, M8690/1, M8691, M8691/1, M8692, M8692/1, M8693, M8693/1, M8693/3, M8694, M8695, M8696, M8697, M8698, M8699
149	OTHER ACQUIRED DEFORMITIES OF MUSCULOSKELETAL SYSTEM AND CONNECTIVE TISSUE	146	M95, M950, M950-/-, M9500, M9500/3, M9501, M9501/3, M9502, M9502/3, M9503, M9503/3, M9504, M9504/3, M9505, M9505/1, M9506, M9506/0, M9507, M9507/0, M9508, M9509, M951, M951-/-, M9510, M9510/3, M9511, M9511/3, M9512, M9512/3, M9513, M9514, M9515, M9516, M9517, M9518, M9519, M952, M952-/-, M9520, M9520/3, M9521, M9521/3, M9522, M9522/3, M9523, M9523/3, M9524, M9525, M9526, M9527, M9528, M9529, M953, M953- /-, M9530, M9530/0, M9530/1, M9530/3, M9531, M9531/0, M9532, M9532/0, M9533, M9533/0, M9534, M9534/0, M9535, M9535/0, M9536,

no.	DxGroup	Count ICD-10	ICD-10 Codes
			M9536/0, M9537, M9537/0, M9538, M9538/1, M9539, M9539/3, M954, M954-/-, M9540, M9540/0, M9540/1, M9540/3, M9541, M9541/0, M9542, M9543, M9544, M9545, M9546, M9547, M9548, M9549, M955, M955- /-, M9550, M9550/0, M9551, M9552, M9553, M9554, M9555, M9556, M9557, M9558, M9559, M956-/-, M9560/0, M9560/1, M9560/3, M9561/3, M9562/0, M957-/-, M9570/0, M958, M958-/-, M9580, M9580/0, M9580/3, M9581, M9581/3, M9582, M9583, M9584, M9585, M9586, M9587, M9588, M9589, M959, M959-/-, M9590, M9590/3, M9591, M9591/3, M9592, M9592/3, M9593, M9593/3, M9594, M9594/3, M9595, M9595/3, M9596, M9597, M9598, M9599
150	POSTPROCEDURAL MUSCULOSKELETAL DISORDERS, NOT ELSEWHERE CLASSIFIED	146	M96, M960, M9600, M9601, M9602, M9603, M9604, M9605, M9606, M9607, M9608, M9609, M961, M9610, M9611, M9612, M9613, M9614, M9615, M9616, M9617, M9618, M9619, M962, M9620, M9621, M9622, M9623, M9624, M9625, M9626, M9627, M9628, M9629, M963, M9630, M9631, M9632, M9633, M9634, M9635, M9636, M9637, M9638, M9639, M964, M9640, M9641, M9642, M9643, M9644, M9645, M9646,

no.	DxGroup	Count ICD-10	ICD-10 Codes
			M9647, M9648, M9649, M965, M965- /-, M9650, M9650/3, M9651, M9652, M9652/3, M9653, M9653/3, M9654, M9654/3, M9655, M9655/3, M9656, M9657, M9657/3, M9658, M9658/3, M9659, M9659/3, M966, M966-/-, M9660, M9660/3, M9661, M9661/3, M9662, M9662/3, M9663, M9663/3, M9664, M9664/3, M9665, M9665/3, M9666, M9666/3, M9667, M9667/3, M9668, M9669, M967-/-, M9670/3, M9671/3, M9672/3, M9673/3, M9674/3, M9675/3, M9676/3, M9677/3, M968, M968-/-, M9680, M9680/3, M9681, M9681/3, M9682, M9682/3, M9683, M9683/3, M9684, M9684/3, M9685, M9685/3, M9686, M9686/3, M9687, M9687/3, M9688, M9689, M969, M969-/-, M9690, M9690/3, M9691, M9691/3, M9692, M9692/3, M9693, M9693/3, M9694, M9694/3, M9695, M9695/3, M9696, M9696/3, M9697, M9697/3, M9698, M9698/3, M9699
151	OTHER DISORDERS OF BONE DENSITY AND STRUCTURE	149	M85, M850, M850-/-, M8500, M8500/2, M8500/3, M8501, M8501/2, M8501/3, M8502, M8502/3, M8503, M8503/0, M8503/2, M8503/3, M8504, M8504/0, M8504/2, M8504/3, M8505, M8505/0, M8506, M8506/0, M8507, M8508, M8509, M851, M851-/-, M8510, M8510/3, M8511, M8511/3,

no.	DxGroup	Count ICD-10	ICD-10 Codes
			M8512, M8512/3, M8513, M8514, M8515, M8516, M8517, M8518, M8519, M852, M852-/-, M8520, M8520/2, M8520/3, M8521, M8521/3, M8522, M8522/2, M8522/3, M8523, M8524, M8525, M8526, M8527, M8528, M8529, M853, M853-/-, M8530, M8530/3, M8531, M8532, M8533, M8534, M8535, M8536, M8537, M8538, M8539, M854, M854- /-, M8540, M8540/3, M8541, M8541/3, M8542, M8542/3, M8543, M8543/3, M8544, M8545, M8546, M8547, M8548, M8549, M855, M855- /-, M8550, M8550/0, M8550/1, M8550/3, M8551, M8552, M8553, M8554, M8555, M8556, M8557, M8558, M8559, M856, M856-/-, M8560/3, M8561, M8561/0, M8562, M8562/3, M8563, M8564, M8565, M8566, M8567, M8568, M8569, M857- /-, M8570/3, M8571/3, M8572/3, M8573/3, M858, M858-/-, M8580, M8580/0, M8580/3, M8581, M8582, M8583, M8584, M8585, M8586, M8587, M8588, M8589, M859, M859- /-, M8590, M8590/1, M8591, M8592, M8593, M8594, M8595, M8596, M8597, M8598, M8599, M8560
152	OTHER JUVENILE OSTEOCHONDROSIS	154	M92, M920, M920-/-, M9200, M9200/0, M9200/1, M9201, M9202, M9203, M9204, M9205, M9206,

no.	DxGroup	Count ICD-10	ICD-10 Codes
			M9207, M9208, M9209, M921, M921- /-, M9210, M9210/0, M9210/1, M9211, M9212, M9213, M9214, M9215, M9216, M9217, M9218, M9219, M922, M922-/-, M9220, M9220/0, M9220/1, M9220/3, M9221, M9221/0, M9221/3, M9222, M9223, M9224, M9225, M9226, M9227, M9228, M9229, M923, M923-/-, M9230, M9230/0, M9230/3, M9231, M9231/3, M9232, M9233, M9234, M9235, M9236, M9237, M9238, M9239, M924, M924-/-, M9240, M9240/3, M9241, M9241/0, M9242, M9243, M9244, M9245, M9246, M9247, M9248, M9249, M925, M925- /-, M9250, M9250/1, M9250/3, M9251, M9251/1, M9251/3, M9252, M9253, M9254, M9255, M9256, M9257, M9258, M9259, M926, M926- /-, M9260, M9260/3, M9261, M9261/3, M9262, M9262/0, M9263, M9264, M9265, M9266, M9267, M9268, M9269, M927, M927-/-, M9270, M9270/0, M9270/1, M9271, M9271/0, M9272, M9272/0, M9273, M9273/0, M9274, M9274/0, M9275, M9275/0, M9276, M9277, M9278, M9279, M928, M928-/-, M9280, M9280/0, M9281, M9281/0, M9282, M9282/0, M9283, M9284, M9285, M9286, M9287, M9288, M9289, M929,

no.	DxGroup	Count ICD-10	ICD-10 Codes
			M929-/-, M9290, M9290/0, M9290/3, M9291, M9292, M9293, M9294, M9295, M9296, M9297, M9298, M9299
153	OSTEOPATHIES IN DISEASES CLASSIFIED ELSEWHERE	160	M90, M900, M900-/-, M9000, M9000/0, M9000/1, M9000/3, M9001, M9002, M9003, M9004, M9005, M9006, M9007, M9008, M9009, M901, M901-/-, M9010, M9010/0, M9011, M9011/0, M9012, M9012/0, M9013, M9013/0, M9014, M9014/0, M9015, M9015/0, M9016, M9016/0, M9017, M9018, M9019, M902, M902-/-, M9020, M9020/0, M9020/1, M9020/3, M9021, M9022, M9023, M9024, M9025, M9026, M9027, M9028, M9029, M903, M903-/-, M9030, M9030/0, M9031, M9032, M9033, M9034, M9035, M9036, M9037, M9038, M9039, M904, M904-/-, M9040, M9040/0, M9040/3, M9041, M9041/3, M9042, M9042/3, M9043, M9043/3, M9044, M9044/3, M9045, M9046, M9047, M9048, M9049, M905, M905-/-, M9050, M9050/0, M9050/3, M9051, M9051/0, M9051/3, M9052, M9052/0, M9052/3, M9053, M9053/0, M9053/3, M9054, M9054/0, M9055, M9055/1, M9056, M9057, M9058, M9059, M906, M906-/-, M9060, M9060/3, M9061, M9061/3, M9062, M9062/3, M9063, M9063/3, M9064,

no.	DxGroup	Count ICD-10	ICD-10 Codes
			M9064/3, M9065, M9066, M9067, M9068, M9069, M907, M907-/-, M9070, M9070/3, M9071, M9071/3, M9072, M9072/3, M9073, M9073/1, M9074, M9075, M9076, M9077, M9078, M9079, M908, M908-/-, M9080, M9080/0, M9080/1, M9080/3, M9081, M9081/3, M9082, M9082/3, M9083, M9083/3, M9084, M9084/0, M9084/3, M9085, M9085/3, M9086, M9087, M9088, M9089, M909-/-, M9090/0, M9091/0
154	OSTEOPOROSIS WITH PATHOLOGICAL FRACTURE	161	M80, M800, M800-/-, M8000, M8000/0, M8000/1, M8000/3, M8000/6, M8001, M8001/0, M8001/1, M8001/3, M8002, M8002/3, M8003, M8003/3, M8004, M8004/4, M8005, M8006, M8007, M8008, M8009, M801, M801-/-, M8010, M8010/0, M8010/2, M8010/3, M8010/6, M8011, M8011/0, M8011/3, M8012, M8012/3, M8013, M8014, M8015, M8016, M8017, M8018, M8019, M802, M802-/-, M8020, M8020/3, M8021, M8021/3, M8022, M8022/3, M8023, M8024, M8025, M8026, M8027, M8028, M8029, M803, M803-/-, M8030, M8030/3, M8031, M8031/3, M8032, M8032/3, M8033, M8033/3, M8034, M8034/3, M8035, M8036, M8037, M8038, M8039, M804, M804-/-, M8040, M8040/1, M8041, M8041/3,

no.	DxGroup	Count ICD-10	ICD-10 Codes
			M8042, M8042/3, M8043, M8043/3, M8044, M8044/3, M8045, M8045/3, M8046, M8047, M8048, M8049, M805, M805-/-, M8050, M8050/0, M8050/2, M8050/3, M8051, M8051/0, M8051/3, M8052, M8052/0, M8052/3, M8053, M8053/0, M8054, M8055, M8056, M8057, M8058, M8059, M806-/-, M8060/0, M807-/-, M8070/2, M8070/3, M8070/6, M8071/3, M8072/3, M8073/3, M8074/3, M8075/3, M8076/2, M8076/3, M8077/2, M808, M808-/-, M8080, M8080/2, M8081, M8081/2, M8082, M8082/3, M8083, M8084, M8085, M8086, M8087, M8088, M8089, M809, M809-/-, M8090, M8090/1, M8090/3, M8091, M8091/3, M8092, M8092/3, M8093, M8093/3, M8094, M8094/3, M8095, M8095/3, M8096, M8096/3, M8097, M8098, M8099
155	OSTEOPOROSIS WITHOUT PATHOLOGICAL FRACTURE	161	M81, M810-/-, M8100, M8100/0, M8101, M8101/0, M8102, M8102/0, M8103, M8104, M8105, M8106, M8107, M8108, M8109, M811, M811- /-, M8110, M8110/0, M8110/3, M8111, M8112, M8113, M8114, M8115, M8116, M8117, M8118, M8119, M812, M812-/-, M8120, M8120/0, M8120/1, M8120/2, M8120/3, M8121, M8121/0, M8121/1, M8121/3, M8122, M8122/3, M8123,

no.	DxGroup	Count ICD-10	ICD-10 Codes
			M8123/3, M8124, M8124/3, M8125, M8126, M8127, M8128, M8129, M813, M813-/-, M8130, M8130/3, M8131, M8132, M8133, M8134, M8135, M8136, M8137, M8138, M8139, M814, M814-/-, M8140, M8140/0, M8140/1, M8140/2, M8140/3, M8140/6, M8141, M8141/3, M8142, M8142/3, M8143, M8143/3, M8144, M8144/3, M8145, M8145/3, M8146, M8146/0, M8147, M8147/0, M8147/3, M8148, M8149, M815, M815-/-, M8150, M8150/0, M8150/3, M8151, M8151/0, M8151/3, M8152, M8152/0, M8152/3, M8153, M8153/1, M8153/3, M8154, M8154/3, M8155, M8155/3, M8156, M8157, M8158, M8159, M816, M816-/-, M8160, M8160/0, M8160/3, M8161, M8161/0, M8161/3, M8162, M8162/3, M8163, M8164, M8165, M8166, M8167, M8168, M8169, M817-/-, M8170/0, M8170/3, M8171/3, M818, M818-/-, M8180, M8180/3, M8181, M8182, M8183, M8184, M8185, M8186, M8187, M8188, M8189, M819, M819-/-, M8190, M8190/0, M8190/3, M8191, M8191/0, M8192, M8193, M8194, M8195, M8196, M8197, M8198, M8199, M810

5. Med

No.	DxGroup	Specialty	Count ICD-10	ICD-10 Codes
1	ABNORMALITY OF RED BLOOD CELLS	Med	1	R71
2	ABNORMALITY OF WHITE BLOOD CELLS, NOT ELSEWHERE CLASSIFIED	Med	1	R72
3	ANURIA AND OLIGURIA	Med	1	R34
4	CACHEXIA	Med	1	R64
5	GLYCOSURIA	Med	1	R81
6	Hemorrhage, NEC	Med	1	R58
7	ISOLATED PROTEINURIA	Med	1	R80
8	LABORATORY EVIDENCE OF HUMAN IMMUNODEFICIENCY VIRUS [HIV]	Med	1	R75
9	Malaise and fatigue	Med	1	R53
10	Other Forms Of Heart Disease	Med	1	I4891
11	POLYURIA	Med	1	R35
12	RASH AND OTHER NONSPECIFIC SKIN ERUPTION	Med	1	R21
13	RETENTION OF URINE	Med	1	R33
14	Senility	Med	1	R54
15	Temp. diag. during further investigation	Med	1	U00
16	UNKNOWN AND UNSPECIFIED CAUSES OF MORBIDITY	Med	1	R69
17	UNSPECIFIED HAEMATURIA	Med	1	R31

No.	DxGroup	Specialty	Count ICD-10	ICD-10 Codes
18	UNSPECIFIED URINARY INCONTINENCE	Med	1	R32
19	URETHRAL DISCHARGE	Med	1	R36
20	General Medical Examination	Med/Fammed	2	Z0000, Z0001
21	ELEVATED BLOOD GLUCOSE LEVEL	Med	3	R73, R730, R739
22	ELEVATED ERYTHROCYTE SEDIMENTATION RATE AND ABNORMALITY OF PLASMA VISCOSITY	Med	3	R70, R700, R701
23	Headache	Med	3	R510, R511, R51
24	OTHER LACK OF COORDINATION	Med	3	R27, R278, R270
25	ABNORMAL SERUM ENZYME LEVELS	Med	4	R74, R740, R748, R749
26	Chest Pain	Med	4	R0781, R0782, R0789, R079
27	HYPERHIDROSIS	Med	4	R61, R610, R611, R619
28	LACK OF EXPECTED NORMAL PHYSIOLOGICAL DEVELOPMENT	Med	4	R62, R620, R628, R629
29	OEDEMA, NOT ELSEWHERE CLASSIFIED	Med	4	R60, R600, R601, R609
30	OTHER ABNORMAL FINDINGS OF BLOOD CHEMISTRY	Med	4	R79, R790, R798, R799
31	PAIN ASSOCIATED WITH MICTURITION	Med	4	R30, R301, R309, R300
32	URINARY TRACT INFECTION, CYSTITIS	Med	4	N3000, N3001, N3080, N3090

No.	DxGroup	Specialty	Count ICD-10	ICD-10 Codes
33	ABNORMAL HEAD MOVEMENTS	Med	5	R250, R251, R252, R253, R258
34	OTHER POSTSURGICAL STATES	Med	5	Z98, Z980, Z981, Z982, Z988
35	OTHER SYMPTOMS AND SIGNS INVOLVING THE URINARY SYSTEM	Med	5	R39, R390, R391, R392, R398
36	Pain, NEC	Med	5	R520, R521, R522, R529, R52
37	Systemic Inflammatory Response Syndrome of infectious origin without organ failure	Med	5	R650, R651, R652, R653, R659
38	ABNORMALITIES OF GAIT AND MOBILITY	Med	6	R26, R260, R261, R262, R263, R268
39	DISTURBANCES OF SKIN SENSATION	Med	6	R20, R201, R203, R208, R200, R202
40	FAMILY HISTORY OF OTHER CONDITIONS	Med	6	Z84, Z840, Z841, Z842, Z843, Z848
41	OTHER ABNORMAL IMMUNOLOGICAL FINDINGS IN SERUM	Med	6	R76, R760, R761, R762, R768, R769
42	OTHER ABNORMALITIES OF PLASMA PROTEINS	Med	6	R77, R770, R771, R772, R778, R779
43	OTHER GENERAL SYMPTOMS AND SIGNS	Med	6	R68, R680, R681, R682, R683, R688
44	DEPENDENCE ON ENABLING MACHINES AND DEVICES, NOT ELSEWHERE CLASSIFIED	Med	7	Z99, Z990, Z991, Z992, Z993, Z998, Z999

No.	DxGroup	Specialty	Count ICD-10	ICD-10 Codes
45	FOLLOW-UP EXAMINATION AFTER TREATMENT FOR MALIGNANT NEOPLASM	Med	7	Z08, Z080, Z081, Z082, Z087, Z088, Z089
46	LOCALIZED SWELLING, MASS AND LUMP OF SKIN AND SUBCUTANEOUS TISSUE	Med	8	R22, R227, R220, R221, R222, R223, R224, R229
47	OTHER SKIN CHANGES	Med	8	R23, R230, R231, R232, R233, R234, R238, R25
48	OTHER SYMPTOMS AND SIGNS INVOLVING THE NERVOUS AND MUSCULOSKELETAL SYSTEMS	Med	8	R29, R290, R291, R292, R293, R294, R296, R298
49	PRESENCE OF OTHER DEVICES	Med	8	Z97, Z970, Z971, Z972, Z973, Z974, Z975, Z978
50	ROUTINE GENERAL HEALTH CHECK-UP OF DEFINED SUBPOPULATION	Med	8	Z10, Z100, Z101, Z102, Z103, Z108, Z1081, Z1082
51	URINARY TRACT INFECTION, CYSTITIS	Med	8	N3010, N3011, N3020, N3021, N3040, N3041, N3081, N3091
52	CONVALESCENCE	Med	9	Z54, Z540, Z541, Z542, Z543, Z544, Z547, Z548, Z549
53	FAMILY HISTORY OF OTHER SPECIFIC DISORDERS	Med	9	Z83, Z830, Z831, Z832, Z833, Z834, Z835, Z836, Z837
54	FOLLOW-UP EXAMINATION AFTER TREATMENT FOR	Med	9	Z09, Z090, Z091, Z092, Z093, Z094, Z097, Z098, Z099

No.	DxGroup	Specialty	Count ICD-10	ICD-10 Codes
	CONDITIONS OTHER THAN MALIGNANT NEOPLASMS			
55	GENERAL EXAMINATION AND INVESTIGATION OF PERSONS WITHOUT COMPLAINT OR REPORTED DIAGN	Med	9	Z00, Z000, Z001, Z002, Z003, Z004, Z005, Z006, Z008
56	PERSONAL HISTORY OF CERTAIN OTHER DISEASES	Med	9	Z86, Z860, Z861, Z862, Z863, Z864, Z865, Z866, Z867
57	PERSONAL HISTORY OF RISK-FACTORS, NOT ELSEWHERE CLASSIFIED	Med	9	Z91, Z910, Z911, Z912, Z913, Z914, Z915, Z916, Z918
58	PRESENCE OF CARDIAC AND VASCULAR IMPLANTS AND GRAFTS	Med	9	Z95, Z952, Z953, Z954, Z955, Z958, Z959, Z950, Z951
59	SYMPTOMS AND SIGNS CONCERNING FOOD AND FLUID INTAKE	Med	9	R63, R630, R631, R632, R633, R635, R636, R638, R634
60	ABNORMAL FINDINGS ON DIAGNOSTIC IMAGING OF OTHER BODY STRUCTURES	Med	10	R93, R930, R931, R934, R935, R936, R938, R932, R933, R937
61	ABNORMAL RESULTS OF FUNCTION STUDIES	Med	10	R94, R940, R941, R942, R943, R944, R945, R946, R947, R948
62	Abdominal Pain	Med	10	R1010, R1030, R1011, R1012, R1013, R1031, R1032, R1033, R1084, R109

No.	DxGroup	Specialty	Count ICD-10	ICD-10 Codes
63	FAMILY HISTORY OF CERTAIN DISABILITIES AND CHRONIC DISEASES LEADING TO DISABLEMENT	Med	10	Z82, Z820, Z821, Z822, Z823, Z824, Z825, Z826, Z827, Z828
64	Medical observation and evaluation for suspected diseases and conditions	Med	10	Z03, Z030, Z031, Z032, Z033, Z034, Z035, Z036, Z038, Z039
65	OTHER MEDICAL CARE	Med	10	Z51, Z510, Z511, Z512, Z513, Z514, Z515, Z516, Z518, Z519
66	PERSONAL HISTORY OF OTHER DISEASES AND CONDITIONS	Med	10	Z87, Z870, Z871, Z872, Z873, Z874, Z875, Z876, Z877, Z878
67	SPECIAL SCREENING EXAMINATION FOR INFECTIOUS AND PARASITIC DISEASES	Med	10	Z11, Z110, Z111, Z112, Z113, Z114, Z115, Z116, Z118, Z119
68	SPECIAL SCREENING EXAMINATION FOR NEOPLASMS	Med	10	Z12, Z120, Z121, Z122, Z123, Z124, Z125, Z126, Z128, Z129
69	ABNORMAL FINDINGS IN CEREBROSPINAL FLUID	Med	11	R83, R830, R831, R832, R833, R834, R835, R836, R837, R838, R839
70	ABNORMAL FINDINGS IN SPECIMENS FROM DIGESTIVE ORGANS AND ABDOMINAL CAVITY	Med	11	R85, R850, R851, R852, R853, R854, R855, R856, R857, R858, R859
71	ABNORMAL FINDINGS IN SPECIMENS FROM OTHER ORGANS, SYSTEMS AND TISSUES	Med	11	R89, R890, R891, R892, R893, R894, R895, R896, R897, R898, R899

No.	DxGroup	Specialty	Count ICD-10	ICD-10 Codes
72	ABNORMAL FINDINGS IN SPECIMENS FROM RESPIRATORY ORGANS AND THORAX	Med	11	R84, R840, R841, R842, R843, R844, R845, R846, R847, R848, R849
73	EXAMINATION AND ENCOUNTER FOR ADMINISTRATIVE PURPOSES	Med	11	Z02, Z020, Z021, Z022, Z023, Z024, Z025, Z026, Z027, Z028, Z029
74	FAMILY HISTORY OF MALIGNANT NEOPLASM	Med	11	Z80, Z800, Z801, Z802, Z804, Z805, Z806, Z807, Z808, Z809, Z803
75	FINDINGS OF DRUGS AND OTHER SUBSTANCES, NOT NORMALLY FOUND IN BLOOD	Med	11	R78, R780, R781, R782, R783, R784, R785, R786, R787, R788, R789
76	OCCUPATIONAL EXPOSURE TO RISK-FACTORS	Med	11	Z57, Z570, Z571, Z572, Z573, Z574, Z575, Z576, Z577, Z578, Z579
77	OTHER ABNORMAL FINDINGS IN URINE	Med	11	R82, R820, R821, R822, R823, R824, R825, R826, R827, R828, R829
78	OTHER SPECIAL EXAMINATIONS AND INVESTIGATIONS OF PERSONS WITHOUT COMPLAINT OR REPORT	Med	11	Z01, Z010, Z011, Z012, Z013, Z014, Z015, Z016, Z017, Z018, Z019
79	PERSONAL HISTORY OF ALLERGY TO DRUGS, MEDICAMENTS AND BIOLOGICAL SUBSTANCES	Med	11	Z88, Z880, Z881, Z882, Z883, Z884, Z885, Z886, Z887, Z888, Z889

No.	DxGroup	Specialty	Count ICD-10	ICD-10 Codes
80	PERSONAL HISTORY OF MALIGNANT NEOPLASM	Med	11	Z85, Z850, Z851, Z852, Z854, Z855, Z856, Z857, Z858, Z859, Z853
81	PERSONS ENCOUNTERING HEALTH SERVICES FOR OTHER COUNSELLING AND MEDICAL ADVICE, NOT E	Med	11	Z71, Z710, Z711, Z712, Z713, Z714, Z715, Z716, Z717, Z718, Z719
82	PRESENCE OF OTHER FUNCTIONAL IMPLANTS	Med	11	Z96, Z960, Z961, Z962, Z963, Z964, Z965, Z966, Z967, Z968, Z969
83	PROBLEMS RELATED TO PHYSICAL ENVIRONMENT	Med	11	Z58, Z580, Z581, Z582, Z583, Z584, Z585, Z586, Z587, Z588, Z589
84	SPECIAL SCREENING EXAMINATION FOR OTHER DISEASES AND DISORDERS	Med	11	Z13, Z130, Z131, Z132, Z133, Z134, Z135, Z136, Z137, Z138, Z139
85	TRANSPLANTED ORGAN AND TISSUE STATUS	Med	11	Z94, Z940, Z941, Z942, Z943, Z944, Z945, Z946, Z947, Z948, Z949
86	Pain in Joint	Med	18	M25511, M25512, M25519, M25521, M25522, M25529, M25531, M25532, M25539, M25551, M25552, M25559, M25561, M25562, M25569, M25571, M25572, M25579
87	Pain in Limb	Med	31	M79 641, M79601, M79602, M79603, M79604, M79605, M79606, M79609,

No.	DxGroup	Specialty	Count ICD-10	ICD-10 Codes
				M79621, M79622, M79629, M79631, M79632, M79639, M79642, M79643, M79644, M79645, M79646, M79651, M79652, M79659, M79661, M79662, M79669, M79671, M79672, M79673, M79674, M79675, M79676

6. Gynecologist / Obstetrician.

no.	DxGroup	Count ICD-10	ICD-10 Codes
1	ATTENTION TO ARTIFICIAL OPENINGS	1	Z437
2	Abnormal finding on antenatal screening of mother (biochemical)	1	O281
3	Abnormal finding on antenatal screening of mother (chromosomal and genetic)	1	O285
4	Abnormal finding on antenatal screening of mother (cytological)	1	O282
5	Abnormal finding on antenatal screening of mother (hematological)	1	O280

no.	DxGroup	Count ICD-10	ICD-10 Codes
6	Abnormal finding on antenatal screening of mother (radiological)	1	O284
7	Abnormal finding on antenatal screening of mother (ultrasonic)	1	O283
8	Abscess of Bartholin's gland	1	N751
9	Abscess of vulva	1	N764
10	Absent, scanty and rare menstruation (others)	1	N91
11	Acquired atrophy of ovary and fallopian tube	1	N833
12	Acute inflammatory disease of uterus	1	N710
13	Acute salpingitis and oophoritis	1	N700
14	Acute vaginitis	1	N760
15	Acute vulvitis	1	N762
16	Amenorrhoea (unspecified)	1	N912
17	Benign neoplasm (female genital organ, unspecified)	1	D289
18	Benign neoplasm (other specified female genital organs)	1	D287
19	Benign neoplasm (uterine tubes and ligaments)	1	D282
20	Benign neoplasm (vagina)	1	D281
21	Benign neoplasm (vulva)	1	D280
22	Benign neoplasm of other and unspecified female genital organs	1	D28

no.	DxGroup	Count ICD-10	ICD-10 Codes
23	Benign neoplasm of ovary	1	D27
24	Blighted ovum and nonhydatidiform mole	1	O020
25	Breech extraction	1	O830
26	Cerebral venous thrombosis in pregnancy	1	O225
27	Chorioamnionitis	1	O411
28	Chronic inflammatory disease of uterus	1	N711
29	Chronic salpingitis and oophoritis	1	N701
30	Complete uterovaginal prolapse	1	N813
31	Corpus luteum cyst	1	N831
32	Cyst of Bartholin's gland	1	N750
33	Cystocele cystocele	1	N811
34	Cystorectocele	1	N817
35	DM arising in pregnancy	1	O244
36	Deep phlebothrombosis in pregnancy	1	O223
37	Delayed delivery of second twin, triplet, etc.	1	O632
38	Delivery of viable fetus in abdominal pregnancy	1	O833
39	Destructive operation for delivery	1	O834
40	Dysmenorrhea (unspecified)	1	N946
41	Dyspareunia	1	N941
42	Dysplasia of cervix uteri	1	N873
43	Encounter for full term uncomplicated delivery	1	O802

no.	DxGroup	Count ICD-10	ICD-10 Codes
44	Endometriosis	1	N807
45	Erosion and ectropion of cervix uteri	1	N86
46	Excessive and frequent menstruation with irregular cycle	1	N921
47	Excessive and frequent menstruation with regular cycle	1	N920
48	Excessive bleeding in the premenopausal period	1	N924
49	Excessive menstruation at puberty	1	N922
50	Excessive vomiting in pregnancy (others)	1	O21
51	Excessive weight gain in pregnancy	1	O260
52	Failed application of vacuum extractor and forceps (unspecified)	1	O665
53	Failed trial of labour (unspecified)	1	O664
54	Female genital tract-skin fistula	1	N825
55	Female infertility (anovulation)	1	N970
56	Female infertility (cervical origin)	1	N973
57	Female infertility (male factors)	1	N974

no.	DxGroup	Count ICD-10	ICD-10 Codes
58	Female infertility (peritoneal factors)	1	N975
59	Female infertility (tubal origin)	1	N971
60	Female infertility (uterine origin)	1	N972
61	Female urethrocele	1	N810
62	Fistula of vagina to large intestine	1	N823
63	Fistula of vagina to small intestine	1	N822
64	Follicular cyst of ovary	1	N830
65	Genital varices in pregnancy	1	O221
66	Gestational edema	1	O120
67	Gestational hypertension	1	O13
68	Gestational proteinuria	1	O121
69	Gestational edema with proteinuria	1	O122
70	Gestational edema-proteinuria without hypertension	1	O12
71	Habitual aborter	1	N96
72	Hematoma of broad ligament	1	N837
73	Hematosalpinx	1	N836
74	Hemorrhoids in pregnancy	1	O224
75	Herpes gestationis	1	O264
76	Hyperemesis gravidarum with metabolic disturbance	1	O211
77	Hypertonic, incoordinate and prolonged uterine contractions	1	O624

no.	DxGroup	Count ICD-10	ICD-10 Codes
78	Incomplete uterovaginal prolapse	1	N812
79	Inflammatory diseases of cervix uteri	1	N72
80	Intramural leiomyoma (uterus)	1	D251
81	Invasive or Malignant hydatidiform mole	1	D392
82	Late vomiting in pregnancy	1	O212
83	Leiomyoma of uterus	1	D25
84	Leiomyoma of uterus (unspecified)	1	D259
85	Leiomyoma of uterus, multiple sites (TM)	1	D257
86	Liver disorders in pregnancy, childbirth and the puerperium	1	O266
87	Low weight in pregnancy	1	O261
88	Malformation of placenta	1	O431
89	Malfunction of external stoma of urinary tract	1	N995
90	Malnutrition in pregnancy	1	O25
91	Maternal hypotension syndrome	1	O265
92	Menopausal and female climacteric states	1	N951
93	Mild hyperemesis gravidarum	1	O210
94	Missed abortion	1	O021
95	Mittelschmerz	1	N940
96	Morbidly adherent placenta	1	O432

no.	DxGroup	Count ICD-10	ICD-10 Codes
97	Multiple delivery (all by Caesarean section)	1	O842
98	Multiple delivery (all by forceps and vacuum extractor)	1	O841
99	Multiple delivery (all spontaneous)	1	O840
100	Neoplasm of uncertain or unknown behaviour (female genital organ-unspecified))	1	D399
101	Neoplasm of uncertain or unknown behaviour (female genital organs)	1	D39
102	Neoplasm of uncertain or unknown behaviour (other female genital organs)	1	D397
103	Neoplasm of uncertain or unknown behaviour (ovary)	1	D391
104	Neoplasm of uncertain or unknown behaviour (uterus)	1	D390
105	Obstetric death of unspecified cause	1	O95
106	Obstructed labour (breech presentation)	1	O641
107	Obstructed labour (brow presentation)	1	O643
108	Obstructed labour (compound presentation)	1	O645
109	Obstructed labour (face presentation)	1	O642

no.	DxGroup	Count ICD-10	ICD-10 Codes
110	Obstructed labour (incomplete rotation of fetal head)	1	O640
111	Obstructed labour (locked twins)	1	O661
112	Obstructed labour (other abnormalities of fetus)	1	O663
113	Obstructed labour (shoulder dystocia)	1	O660
114	Obstructed labour (shoulder presentation)	1	O644
115	Obstructed labour (unusually large fetus)	1	O662
116	Oligohydramnios	1	O410
117	Oligomenorrhoea amenorrhea (unspecified)	1	N915
118	Other assisted breech delivery	1	O831
119	Other benign neoplasm of uterus	1	D26
120	Other benign neoplasm of uterus (cervix uteri)	1	D260
121	Other benign neoplasm of uterus (corpus uteri)	1	D261
122	Other benign neoplasm of uterus (other parts of uterus)	1	D267
123	Other benign neoplasm of uterus (unspecified)	1	D269
124	Other female intestinal- genital tract fistula	1	N824

no.	DxGroup	Count ICD-10	ICD-10 Codes
125	Other female urinary-genital tract fistula	1	N821
126	Other manipulation-assisted delivery	1	O832
127	Other uterine inertia	1	O622
128	Other vomiting complicating pregnancy	1	O218
129	Ovarian cyst (others)	1	N832
130	Ovulation bleeding	1	N923
131	Pelvic varices	1	I862
132	Placental transfusion syndromes	1	O430
133	Polyhydramnios	1	O40
134	Polyp of female genital tract	1	N844
135	Postcoital and contact bleeding	1	N930
136	Postmenopausal atrophic vaginitis	1	N952
137	Postmenopausal bleeding	1	N950
138	Postoperative adhesion of vagina	1	N992
139	Postprocedural pelvic peritoneal adhesions	1	N994
140	Postprocedural renal failure	1	N990
141	Postprocedural urethral stricture	1	N991
142	Pre-eclampsia superimposed on chronic hypertension	1	O11
143	Pre-existing DM (unspecified)	1	O243
144	Pre-existing malnutrition-related DM	1	O242

no.	DxGroup	Count ICD-10	ICD-10 Codes
145	Pre-existing type 1 DM	1	O240
146	Pre-existing type 2 DM	1	O241
147	Precipitate labour	1	O623
148	Pregnancy care of habitual aborter	1	O262
149	Pregnant state, incidental	1	Z33
150	Premenstrual tension syndrome	1	N943
151	Primary amenorrhea	1	N910
152	Primary dysmenorrhea	1	N944
153	Primary inadequate contractions	1	O620
154	Primary oligomenorrhea	1	N913
155	Prolapse of vaginal vault after hysterectomy	1	N993
156	Prolapsed and ernia of ovary and fallopian tube	1	N834
157	Prolonged first stage of labour	1	O630
158	Prolonged pregnancy	1	O48
159	Prolonged second stage of labour	1	O631
160	Puerperal sepsis	1	O85
161	Quadruplet pregnancy	1	O302
162	Rectocele	1	N816
163	Retained intrauterine contraceptive device in pregnancy	1	O263
164	Secondary amenorrhea	1	N911
165	Secondary dysmenorrhea	1	N945
166	Secondary oligomenorrhea	1	N914

no.	DxGroup	Count ICD-10	ICD-10 Codes
167	Secondary uterine inertia	1	O621
168	Sequelae of complication of pregnancy, childbirth and the puerperium	1	O94
169	States associated with artificial menopause	1	N953
170	Subacute and chronic vaginitis	1	N761
171	Subacute and chronic vulvitis	1	N763
172	Subluxation of pubis symphysis in pregnancy, childbirth and the puerperium	1	O267
173	Submucous leiomyoma (uterus)	1	D250
174	Subserosal leiomyoma (uterus)	1	D252
175	Superficial thrombophlebitis in pregnancy	1	O222
176	Threatened abortion	1	O200
177	Torsion of ovary	1	N835
178	Triplet pregnancy	1	O301
179	Tubo-ovarian abscess	1	N702
180	Twin pregnancy	1	O300
181	Ulceration of vagina	1	N765
182	Ulceration of vulva	1	N766
183	Unspecified maternal hypertension	1	O16
184	Uterovaginal prolapse (unspecified)	1	N814
185	Vaginal enterocele	1	N815

no.	DxGroup	Count ICD-10	ICD-10 Codes
186	Vaginismus	1	N942
187	Varicose veins of low of lower extremity in pregnancy	1	O220
188	Vesicovaginal fistula	1	N820
189	Vomiting of pregnancy (unspecified)	1	O219
190	Vulva varices	1	I863
191	Abnormal uterine and vaginal bleeding	2	N9300, N9301
192	DM in pregnancy (others)	2	O24, O249
193	FOREIGN BODY IN GENITOURINARY TRACT	2	T192, T193
194	Inflammation of vagina and vulva (others)	2	N76, N768
195	Inflammatory diseases of uterus (others)	2	N71, N719
196	Long labour (others)	2	O63, O639
197	Salpingitis and oophoritis (others)	2	N70, N709
198	Abnormal finding on antenatal screening of mother (others)	3	O28, O288, O289
199	Abnormal products of conception (others)	3	O02, O028, O029
200	Abnormal uterine and vaginal bleeding (others)	3	N93, N938, N939
201	Abnormalities of force of labour (others)	3	O62, O628, O629
202	Assisted single delivery (others)	3	O83, O838, O839

no.	DxGroup	Count ICD-10	ICD-10 Codes
203	Conditions associated with female genital organs and menstrual cycle (others)	3	N94, N948, N949
204	Diseases of Bartholin's gland (others)	3	N75, N758, N759
205	Disorder of amniotic fluid and membranes (others)	3	O41, O418, O419
206	Excessive, frequent and irregular menstruation (others)	3	N92, N925, N926
207	Female genital prolapsed (others)	3	N81, N818, N819
208	Female infertility (others)	3	N97, N978, N979
209	Fistula involving female genital tract (others)	3	N82, N828, N829
210	Hemorrhage in early pregnancy (others)	3	O20, O208, O209
211	Menopausal And Perimenopausal Disorder (others)	3	N95, N958, N959
212	Multiple delivery (others)	3	O84, O848, O849
213	Multiple gestation (others)	3	O30, O308, O309
214	Noninflammatory disorders of ovary, fallopian tube and broad ligament (others)	3	N83, N838, N839
215	Obstructed labour (malposition and malpresentation-others)	3	O64, O648, O649
216	Obstructed labour (others)	3	O66, O668, O669
217	Placenta previa	3	O44, O440, O441
218	Placental disorder (others)	3	O43, O438, O439

no.	DxGroup	Count ICD-10	ICD-10 Codes
219	Postprocedural Disorder Of The Genitourinary System (others)	3	N99, N998, N999
220	Pregnancy examination and test	3	Z32, Z320, Z321
221	Pregnancy-related condition (others)	3	O26, O268, O269
222	Retained placenta and membranes without hemorrhage	3	O73, O730, O731
223	Venous complication in pregnancy (others)	3	O22, O228, O229
224	Abruptio placenta	4	O45, O450, O458, O459
225	Antepartum hemorrhage, NEC	4	O46, O460, O468, O469
226	Death from any obstetric cause occurring more than 42 days but less than one year after delivery	4	O96, O960, O961, O969
227	Death from sequelae of obstetric causes	4	O97, O970, O971, O979
228	False labour	4	O47, O470, O471, O479
229	Hydatidiform mole	4	O01, O010, O011, O019
230	Infection of breast associated with childbirth	4	O91, O910, O911, O912
231	Labour and delivery complications (intrapartum hemorrhage, NEC)	4	O67, O670, O678, O679
232	Postpartum care and examination	4	Z39, Z390, Z391, Z392

no.	DxGroup	Count ICD-10	ICD-10 Codes
233	Supervision of normal pregnancy	4	Z34, Z340, Z348, Z349
234	TRICHOMONIASIS	4	A59, A590, A598, A599
235	Vulvovaginal ulceration and inflammation in diseases classified elsewhere	4	N77, N770, N771, N778
236	Complications specific to multiple gestation	5	O31, O310, O311, O312, O318
237	Dysplasia of cervix uteri	5	N87, N870, N871, N872, N879
238	Eclampsia	5	O15, O150, O151, O152, O159
239	Failed induction of labour	5	O61, O610, O611, O618, O619
240	Postpartum hemorrhage	5	O72, O720, O721, O722, O723
241	Pre-eclampsia	5	O14, O140, O141, O142, O149
242	Premature rupture of membranes	5	O42, O420, O421, O422, O429
243	Preterm labour and delivery	5	O60, O600, O601, O602, O603
244	Single spontaneous delivery	5	O80, O800, O801, O808, O809
245	Ectopic pregnancy	6	O00, O000, O001, O002, O008, O009
246	Obstetric embolism	6	O88, O880, O881, O882, O883, O888
247	Perineal laceration during delivery	6	O70, O700, O701, O702, O703, O709
248	Single delivery by Caesarean section	6	O82, O820, O821, O822, O828, O829
249	Complications associated with artificial fertilization	7	N98, N980, N981, N982, N983, N988, N989
250	Female pelvic inflammatory diseases in diseases classified elsewhere	7	N74, N740, N741, N742, N743, N744, N748
251	Labour and delivery complications (fetal distress)	7	O68, O680, O681, O682, O683, O688, O689

no.	DxGroup	Count ICD-10	ICD-10 Codes
252	Other puerperal infections	7	O86, O860, O861, O862, O863, O864, O868
253	Polyp of female genital tract	7	N84, N840, N841, N842, N843, N848, N849
254	Pre-existing hypertension complicating pregnancy, childbirth and the puerperium	7	O10, O100, O101, O102, O103, O104, O109
255	Single delivery by forceps and vacuum extractor	7	O81, O810, O811, O812, O813, O814, O815
256	Venous complications and hemorrhoids in the puerperium	7	O87, O870, O871, O872, O873, O878, O879
257	CONGENITAL MALFORMATIONS OF OVARIES, FALLOPIAN TUBES AND BROAD LIGAMENTS	8	Q50, Q500, Q501, Q502, Q503, Q504, Q505, Q506
258	Infections of GU tract in pregnancy	8	O23, O230, O231, O232, O233, O234, O235, O239
259	Other noninflammatory disorders of cervix uteri	8	N88, N880, N881, N882, N883, N884, N888, N889
260	Antenatal screening	9	Z36, Z360, Z361, Z362, Z363, Z364, Z365, Z368, Z369
261	Complications of the puerperium, NEC	9	O90, O900, O901, O902, O903, O904, O905, O908, O909
262	Contraceptive management	9	Z30, Z300, Z301, Z302, Z303, Z304, Z305, Z308, Z309
263	Labour and delivery complications (umbilical cord complications)	9	O69, O690, O691, O692, O693, O694, O695, O698, O699

no.	DxGroup	Count ICD-10	ICD-10 Codes
264	Obstructed labour (maternal pelvic abnormalities-others)	9	O65, O650, O651, O652, O653, O654, O655, O658, O659
265	Other disorders of breast and lactation associated with childbirth	9	O92, O920, O921, O922, O923, O924, O925, O926, O927
266	Anesthetic complications during the puerperium	10	O89, O890, O891, O892, O893, O894, O895, O896, O898, O899
267	Complications of anesthesia during pregnancy	10	O29, O290, O291, O292, O293, O294, O295, O296, O298, O299
268	Endometriosis	10	N80, N800, N801, N802, N803, N804, N805, N806, N808, N809
269	Female pelvic inflammatory diseases	10	N73, N730, N731, N732, N733, N734, N735, N736, N738, N739
270	Liveborn infants according to place of birth	10	Z38, Z380, Z381, Z382, Z383, Z384, Z385, Z386, Z387, Z388
271	Maternal care for known or suspected malpresentation of fetus	10	O32, O320, O321, O322, O323, O324, O325, O326, O328, O329
272	Other maternal diseases classifiable elsewhere but complicating pregnancy, childbirth and the puerperium	10	O99, O990, O991, O992, O993, O994, O995, O996, O997, O998
273	Outcome of delivery	10	Z37, Z370, Z371, Z372, Z373, Z374, Z375, Z376, Z377, Z379
274	Procreative management	10	Z31, Z310, Z311, Z312, Z313, Z314, Z315, Z316, Z318, Z319
275	Anesthesia complications during labour and delivery	11	O74, O740, O741, O742, O743, O744, O745, O746, O747, O748, O749

no.	DxGroup	Count ICD-10	ICD-10 Codes
276	CONGENITAL MALFORMATIONS OF UTERUS AND CERVIX	11	Q51, Q510, Q511, Q512, Q513, Q514, Q515, Q516, Q517, Q518, Q519
277	Complications of labour and delivery, NEC	11	O75, O750, O751, O752, O753, O754, O755, O756, O757, O758, O759
278	Complications following abortion and ectopic and molar pregnancy	11	O08, O080, O081, O082, O083, O084, O085, O086, O087, O088, O089
279	Failed attempted abortion	11	O07, O070, O071, O072, O073, O074, O075, O076, O077, O078, O079
280	Maternal care for known or suspected abnormality of pelvic organs	11	O34, O340, O341, O342, O343, O344, O345, O346, O347, O348, O349
281	Maternal care for known or suspected disproportion	11	O33, O330, O331, O332, O333, O334, O335, O336, O337, O338, O339
282	Maternal care for known or suspected fetal abnormality and damage	11	O35, O350, O351, O352, O353, O354, O355, O356, O357, O358, O359
283	Maternal care for known or suspected fetal problems	11	O36, O360, O361, O362, O363, O364, O365, O366, O367, O368, O369
284	Maternal infectious and parasitic diseases classifiable elsewhere but complicating pregnancy, childbirth and the puerperium	11	O98, O980, O981, O982, O983, O984, O985, O986, O987, O988, O989
285	Medical abortion	11	O04, O040, O041, O042, O043, O044, O045, O046, O047, O048, O049
286	OTHER CONGENITAL MALFORMATIONS OF FEMALE GENITALIA	11	Q52, Q520, Q521, Q522, Q523, Q524, Q525, Q526, Q527, Q528, Q529

no.	DxGroup	Count ICD-10	ICD-10 Codes
287	Obstetric trauma (others)	11	O71, O710, O711, O712, O713, O714, O715, O716, O717, O718, O719
288	Other Abortion	11	O05, O050, O051, O052, O053, O054, O055, O056, O057, O058, O059
289	Other noninflammatory disorders of uterus (except cervix)	11	N85, N850, N851, N853, N854, N855, N856, N857, N858, N859, N852
290	Other noninflammatory disorders of vagina	11	N89, N890, N891, N892, N893, N894, N895, N896, N897, N898, N899
291	Other noninflammatory disorders of vulva and perineum	11	N90, N900, N901, N902, N903, N904, N905, N906, N907, N908, N909
292	Spontaneous abortion	11	O03, O030, O031, O032, O033, O034, O035, O036, O037, O038, O039
293	Supervision of high-risk pregnancy	11	Z35, Z350, Z351, Z352, Z353, Z354, Z355, Z356, Z357, Z358, Z359
294	Unspecified abortion	11	O06, O060, O061, O062, O063, O064, O065, O066, O067, O068, O069
295	ABNORMAL FINDINGS IN SPECIMENS FROM FEMALE GENITAL ORGANS	22	R87, R870, R8701, R8702, R871, R872, R873, R874, R875, R876, R8760, R87614, R87615, R87616, R87618, R87619, R8763, R8768, R8769, R877, R878, R879

7. Anesthesiologist

no.	Procedure_Group	Count ICD-9	ICD-9 Codes
1	Operations on Integumentary System	1	862
2	Cardiac surgery / Cardiovascular system	1	3735
3	Maxillofacial surgery / Musculoskeletal system	1	766
4	Ophthalmologic procedure	1	9504
5	Other Anesthesia Administration Codes	1	3791

no.	Procedure_Group	Count ICD-9	ICD-9 Codes
6	Gynecologic surgery / Female reproductive system	1	673
7	General surgery / Abdominal exploration	1	541
8	Digestive system / Colorectal surgery	1	483
9	Thoracic surgery / Respiratory system	1	3222
10	Vascular surgery / Cardiovascular system	1	394
11	Operations on Integumentary System/Excision Procedures	2	854, 863
12	Spinal and Epidural Anesthesia	2	391, 392
13	Anesthesia for Pain Management (Chronic or Acute Pain)	2	489, 531
14	Local and Other Anesthesia	2	95, 9601
15	Intravenous (IV) Sedation and Conscious Sedation	2	9929, 9427
16	General Anesthesia Codes/Other Anesthesia Administration Codes	2	9604, 94
17	Operations on Female Genital Organs/Miscellaneous Diagnostic and Therapeutic Procedures	3	870, 896, 990
18	Operations on Endocrine System	3	60, 62, 71
19	Operations on Ears	3	180, 181, 198
20	Operations on Nose, Mouth, and Pharynx	3	210, 223, 239
21	Obstetrical Procedures	3	720, 731, 749
22	Operations on Urinary System	3	606, 622, 637
23	Regional Anesthesia Codes	3	480, 481, 482
24	Specialty Anesthesia Applications	3	9391, 3792, 3199
25	Operations on Musculoskeletal System	3	772, 780, 815
26	Operations on Cardiovascular System	4	351, 360, 395, 396
27	Operations on Eyes	4	82, 85, 103, 116
28	Procedures and Interventions (Miscellaneous)	4	0, 1, 2, 6
29	Operations on Respiratory System	4	301, 322, 345, 346
30	Operations on Digestive System	4	429, 431, 451, 470

no.	Procedure_Group	Count ICD-9	ICD-9 Codes
31	Operations on Nervous System	5	10, 14, 30, 42, 48

8. ENT

no.	DxGroup	Count ICD-10	ICD-10 Codes
1	ADJUSTMENT AND MANAGEMENT OF IMPLANTED DEVICE	1	Z453
2	Abscess, furuncle and carbuncle of nose	1	J340
3	Acute nasopharyngitis (common cold)	1	J00
4	Benign neoplasm (hypopharynx)	1	D107
5	Benign neoplasm (larynx)	1	D141
6	Benign neoplasm (middle ear and respiratory system)	1	D14
7	Benign neoplasm (middle ear, nasal cavity and accessory sinuses)	1	D140
8	Benign neoplasm (nasopharynx)	1	D106
9	Benign neoplasm (oropharynx-others)	1	D105
10	Benign neoplasm (pharynx-unspecified)	1	D109
11	Benign neoplasm (tonsil)	1	D104
12	Benign neoplasm of thyroid gland	1	D34
13	CHOLESTEATOMA OF MIDDLE EAR	1	H71
14	Carcinoma in situ (accessory sinuses, middle ear, nasal cavities))	1	D023
15	Carcinoma in situ (larynx)	1	D020

no.	DxGroup	Count ICD-10	ICD-10 Codes
16	Carcinoma in situ (lip, oral cavity and pharynx)	1	D000
17	Cyst and mucocele of nasal sinus	1	J341
18	Deviated nasal septum	1	J342
19	Disease of respiratory tract (unspecified)	1	J399
20	Diseases of vocal cords and larynx, NEC	1	J38
21	Epitaxis	1	R040
22	FITTING AND ADJUSTMENT OF OTHER DEVICES	1	Z461
23	FOREIGN BODY IN EAR	1	T16
24	Foreign body in mouth	1	T180
25	Foreign body in nostril	1	T171
26	Foreign body in pharynx	1	T172
27	Hypertrophy of nasal turbinates	1	J343
28	Injury at larynx	1	S198
29	Laryngeal edema	1	J384
30	Laryngeal spasm	1	J385
31	Malignancy (ethmoidal sinus)	1	C311
32	Malignancy (frontal sinus)	1	C312
33	Malignancy (glottis)	1	C320
34	Malignancy (laryngeal cartilage)	1	C323
35	Malignancy (maxillary sinus)	1	C310
36	Malignancy (middle ear)	1	C301
37	Malignancy (nasal cavity and middle ear-others)	1	C30
38	Malignancy (nasal cavity)	1	C300
39	Malignancy (pyriform sinus)	1	C12
40	Malignancy (sphenoidal sinus)	1	C313
41	Malignancy (subglottis)	1	C322

no.	DxGroup	Count ICD-10	ICD-10 Codes
42	Malignancy (supraglottis)	1	C321
43	Neoplasm of uncertain or unknown behaviour (larynx)	1	D380
44	Neoplasm of uncertain or unknown behaviour (lip, oral cavity and pharynx)	1	D370
45	Neoplasm of uncertain or unknown behaviour (middle ear, respiratory and intrathoracic organs)	1	D38
46	Neoplasm of uncertain or unknown behaviour (thyroid gland)	1	D440
47	Nodules of vocal cords	1	J382
48	Other diseases of larynx	1	J387
49	Other diseases of pharynx	1	J392
50	Other diseases of upper respiratory tract	1	J39
51	Other diseases of vocal cords	1	J383
52	Other disorders of external ear	1	H614
53	Paralysis of vocal cords and larynx	1	J380
54	Peritonsillar abscess	1	J36
55	Polyp of vocal cords and larynx	1	J381
56	Postprocedural subglottic stenosis	1	J955
57	Retropharyngeal and parapharyngeal abscess	1	J390
58	Stenosis of larynx	1	J386
59	Tuberculosis ⁽³⁾	1	A186
60	Upper airway obstruction	1	J398

no.	DxGroup	Count ICD-10	ICD-10 Codes
61	Upper respiratory tract hypersensitivity reaction (site unspecified)	1	J393
62	VERTIGINOUS SYNDROMES IN DISEASES CLASSIFIED ELSEWHERE	1	H82
63	Chronic pharyngitis	2	J311, J312
64	Chronic rhinitis	2	J31, J310
65	OTHER NONTOXIC GOITRE	2	E041, E042
66	Pharyngeal abscess (other)	2	J391, J3910
67	Chronic laryngitis	3	J37, J370, J371
68	EUSTACHIAN SALPINGITIS AND OBSTRUCTION	3	H68, H680, H681
69	FOREIGN BODY IN RESPIRATORY TRACT (others)	3	T17, T170, T173
70	Malignancy (accessory sinuses-others)	3	C31, C318, C319
71	Malignancy (larynx-others)	3	C32, C328, C329
72	OTHER DISORDERS OF EAR IN DISEASES CLASSIFIED ELSEWHERE	3	H94, H940, H948
73	OTHER DISORDERS OF MIDDLE EAR AND MASTOID IN DISEASES CLASSIFIED ELSEWHERE	3	H75, H750, H758
74	Other disorders of nose and nasal sinuses (others)	3	J34, J348, J3480
75	Acute URI	4	J06, J060, J068, J069
76	Acute pharyngitis	4	J02, J020, J028, J029
77	OTALGIA AND EFFUSION OF EAR	4	H92, H920, H921, H922
78	OTHER DISORDERS OF EUSTACHIAN TUBE	4	H69, H690, H698, H699
79	OTITIS MEDIA IN DISEASES CLASSIFIED ELSEWHERE	4	H67, H670, H671, H678

no.	DxGroup	Count ICD-10	ICD-10 Codes
80	Acute laryngitis and tracheitis	5	J04, J040, J0401, J041, J042
81	Malignancy (others-lip,oral cavity and pharynx)	5	C14, C140, C141, C142, C148
82	Malignancy (tonsil)	5	C09, C090, C091, C098, C099
83	Nasal polyp	5	J33, J330, J331, J338, J339
84	OTHER DISORDERS OF TYMPANIC MEMBRANE	5	H73, H730, H731, H738, H739
85	POSTPROCEDURAL DISORDERS OF EAR AND MASTOID PROCESS, NOT ELSEWHERE CLASSIFIED	5	H95, H950, H951, H958, H959
86	Acute tonsillitis	6	J03, J030, J0301, J038, J039, J0390
87	MASTOIDITIS AND RELATED CONDITIONS	6	H70, H700, H701, H702, H708, H709
88	Malignancy (hypopharynx)	6	C13, C130, C131, C132, C138, C139
89	OTOSCLEROSIS	6	H80, H800, H801, H802, H808, H809
90	Voice disturbances	6	R49, R490, R491, R492, R498, R4980
91	Malignancy (nasopharynx)	7	C11, C110, C111, C112, C113, C118, C119
92	NONSUPPURATIVE OTITIS MEDIA	7	H65, H650, H651, H652, H653, H654, H659
93	OTHER DISORDERS OF EAR, NOT ELSEWHERE CLASSIFIED	7	H93, H930, H931, H932, H933, H938, H939
94	PERFORATION OF TYMPANIC MEMBRANE	7	H72, H720, H721, H722, H7220, H728, H729
95	Acute sinusitis	8	J01, J010, J011, J012, J013, J014, J018, J019

no.	DxGroup	Count ICD-10	ICD-10 Codes
96	CONGENITAL MALFORMATIONS OF EAR CAUSING IMPAIRMENT OF HEARING	8	Q16, Q160, Q161, Q162, Q163, Q164, Q165, Q169
97	Chronic diseases of tonsils and adenoid	8	J35, J350, J351, J3510, J352, J353, J358, J359
98	Chronic sinusitis	8	J32, J320, J321, J322, J323, J324, J328, J329
99	DISORDERS OF VESTIBULAR FUNCTION	8	H81, H810, H811, H812, H813, H814, H818, H819
100	Malignancy (oropharynx)	8	C10, C100, C101, C102, C103, C104, C108, C109
101	OTHER DISORDERS OF EXTERNAL EAR	8	H61, H610, H611, H612, H613, H618, H6180, H619
102	OTHER DISORDERS OF MIDDLE EAR AND MASTOID	8	H74, H740, H741, H742, H743, H744, H748, H749
103	Suppurative otitis media	8	H66, H660, H661, H662, H663, H6630, H664, H669
104	CONGENITAL MALFORMATIONS OF LARYNX	9	Q31, Q310, Q311, Q312, Q313, Q314, Q315, Q318, Q319
105	DISORDERS OF EXTERNAL EAR IN DISEASES CLASSIFIED ELSEWHERE	9	H62, H620, H621, H6210, H622, H6223, H623, H624, H628
106	OTHER DISEASES OF INNER EAR	9	H83, H830, H831, H832, H833, H8331, H8332, H838, H839
107	OTHER HEARING LOSS	10	H91, H910, H911, H912, H9120, H913, H918, H919, H9190, H9191
108	OTITIS EXTERNA	10	H60, H600, H601, H602, H603, H604, H605, H608, H6080, H609
109	CONDUCTIVE AND SENSORINEURAL HEARING LOSS	12	H90, H900, H901, H902, H9020, H903, H904, H9050, H906, H907, H908, H905

9. Ophthalmologist

no.	DxGroup	Count ICD-10	ICD-10 Codes
1	Benign neoplasm of eye and adnexa	1	D31
2	Carcinoma in situ (eye)	1	D092
3	FITTING AND ADJUSTMENT OF EXTERNAL PROSTHETIC DEVICE	1	Z442
4	FITTING AND ADJUSTMENT OF OTHER DEVICES	1	Z460
5	NYSTAGMUS AND OTHER IRREGULAR EYE MOVEMENTS	1	H55
6	OPTIC NEURITIS	1	H46
7	Tuberculosis (Eye)	1	A185
8	Benign neoplasm (choroid)	3	D313, D3131, D3132
9	Benign neoplasm (ciliary body)	3	D314, D3141, D3142
10	Benign neoplasm (conjunctiva)	3	D310, D3101, D3102
11	Benign neoplasm (cornea)	3	D311, D3111, D3112
12	Benign neoplasm (eye- unspecified)	3	D319, D3191, D3192
13	Benign neoplasm (lacrimal gland and duct)	3	D315, D3151, D3152
14	Benign neoplasm (orbit- unspecified)	3	D316, D3161, D3162
15	Benign neoplasm (retina)	3	D312, D3121, D3122
16	Malignancy (choroid)	3	C693, C6931, C6932
17	Malignancy (ciliary body)	3	C694, C6941, C6942
18	Malignancy (conjunctiva)	3	C690, C6901, C6902
19	Malignancy (cornea)	3	C691, C6911, C6912
20	Malignancy (lacrimal gland and duct)	3	C695, C6951, C6952
21	Malignancy (orbit)	3	C696, C6961, C6962
22	Malignancy (retina)	3	C692, C6921, C6922

no.	DxGroup	Count ICD-10	ICD-10 Codes
23	Penetrating wound of eyeball with foreign body	3	S055, S0551, S0552
24	Penetrating wound of eyeball without foreign body	3	S056, S0561, S0562
25	Penetrating wound of orbit	3	S054, S0541, S0542
26	Retinopathy of prematurity	3	H351, H3511, H3512
27	Rupture globe	3	S052, S0521, S0522
28	Traumatic hyphema	3	S051, S0511, S0512
29	PHAKOMATOSES, NOT ELSEWHERE CLASSIFIED	5	Q85, Q850, Q851, Q858, Q859
30	Acute glaucoma	6	H401, H4011, H4012, H402, H4021, H4022
31	Chorioretinal disorders in diseases classified elsewhere	7	H32, H320, H3201, H3202, H328, H3281, H3282
32	HORDEOLUM AND CHALAZION	7	H00, H000, H0001, H0002, H001, H0011, H0012
33	Malignancy (eye-others)	7	C69, C698, C6981, C6982, C699, C6991, C6992
34	Viral conjunctivitis	7	B30, B300, B301, B302, B303, B308, B309
35	Retinal disorders in diseases classified elsewhere	9	H36, H360, H3600, H3601, H3602, H3609, H368, H3681, H3682
36	DISORDERS OF EYELID IN DISEASES CLASSIFIED ELSEWHERE	10	H03, H030, H0301, H0302, H031, H0311, H0312, H038, H0381, H0382
37	DISORDERS OF OPTIC [2ND] NERVE AND VISUAL PATHWAYS IN DISEASES CLASSIFIED ELSEWHERE	10	H48, H480, H4801, H4802, H481, H4811, H4812, H488, H4881, H4882

no.	DxGroup	Count ICD-10	ICD-10 Codes
38	DISORDERS OF VITREOUS BODY AND GLOBE IN DISEASES CLASSIFIED ELSEWHERE	10	H45, H450, H4501, H4502, H451, H4511, H4512, H458, H4581, H4582
39	OTHER CONGENITAL MALFORMATIONS OF EYE	10	Q15, Q150, Q1501, Q1502, Q158, Q1581, Q1582, Q159, Q1591, Q1592
40	OTHER DISORDERS OF EYE AND ADNEXA IN DISEASES CLASSIFIED ELSEWHERE	10	H58, H580, H5801, H5802, H581, H5811, H5812, H588, H5881, H5882
41	POSTPROCEDURAL DISORDERS OF EYE AND ADNEXA, NOT ELSEWHERE CLASSIFIED	10	H59, H590, H5901, H5902, H598, H5981, H5982, H599, H5991, H5992
42	DISORDERS OF IRIS AND CILIARY BODY IN DISEASES CLASSIFIED ELSEWHERE	12	H22, H220, H2201, H2202, H221, H2211, H2212, H2230, H2241, H228, H2281, H2282
43	ANOPHTHALMOS, MICROPTHALMOS AND MACROPTHALMOS	13	Q11, Q110, Q1101, Q1102, Q111, Q1111, Q1112, Q112, Q1121, Q1122, Q113, Q1131, Q1132
44	CATARACT AND OTHER DISORDERS OF LENS IN DISEASES CLASSIFIED ELSEWHERE	13	H28, H280, H2801, H2802, H281, H2811, H2812, H282, H2821, H2822, H288, H2881, H2882
45	Corneal scars and opacities	13	H17, H170, H1701, H1702, H171, H1711, H1712, H178, H1781, H1782, H179, H1791, H1792
46	DISORDERS OF LACRIMAL SYSTEM AND ORBIT IN DISEASES CLASSIFIED ELSEWHERE	13	H06, H060, H0601, H0602, H061, H0611, H0612, H062, H0621, H0622, H063, H0631, H0632
47	Disorders of sclera	13	H15, H150, H1501, H1502, H151, H1511, H1512, H158, H1581, H1582, H159, H1591, H1592

no.	DxGroup	Count ICD-10	ICD-10 Codes
48	FOREIGN BODY ON EXTERNAL EYE	13	T15, T150, T1501, T1502, T151, T1511, T1512, T158, T1581, T1582, T159, T1591, T1592
49	OTHER DISORDERS OF EYE AND ADNEXA	13	H57, H570, H5701, H5702, H571, H5711, H5712, H578, H5781, H5782, H579, H5791, H5792
50	OTHER DISORDERS OF LENS	13	H27, H270, H2701, H2702, H271, H2711, H2712, H278, H2781, H2782, H279, H2791, H2792
51	OTHER INFLAMMATION OF EYELID	13	H01, H010, H0101, H0102, H011, H0111, H0112, H018, H0181, H0182, H019, H0191, H0192
52	Chorioretinal inflammation	16	H30, H300, H3001, H3002, H301, H3011, H3012, H302, H3021, H3022, H308, H3081, H3082, H309, H3091, H3092
53	Disorders of conjunctiva in diseases classified elsewhere	16	H13, H130, H1301, H1302, H131, H1311, H1312, H132, H1321, H1322, H133, H1331, H1332, H138, H1381, H1382
54	Disorders of sclera and cornea in diseases classified elsewhere	16	H19, H190, H1901, H1902, H191, H1911, H1912, H192, H1921, H1922, H193, H1931, H1932, H198, H1981, H1982
55	IRIDOCYCLITIS	16	H20, H200, H2001, H2002, H201, H2011, H2012, H202, H2021, H2022, H208, H2081, H2082, H209, H2091, H2092
56	Injury of eye and orbit (others)	16	S05, S050, S0501, S0502, S053, S0531, S0532, S057, S0571, S0572, S058, S0581, S0582, S059, S0591, S0592

no.	DxGroup	Count ICD-10	ICD-10 Codes
57	OTHER DISORDERS OF BINOCULAR MOVEMENT	16	H51, H510, H5101, H5102, H511, H5111, H5112, H512, H5121, H5122, H518, H5181, H5182, H519, H5191, H5192
58	Retinal vascular occlusions	16	H34, H340, H3401, H3402, H341, H3411, H3412, H342, H3421, H3422, H348, H3481, H3482, H349, H3491, H3492
59	SENILE CATARACT	16	H25, H250, H2501, H2502, H251, H2511, H2512, H252, H2521, H2522, H258, H2581, H2582, H259, H2591, H2592
60	CONGENITAL MALFORMATIONS OF POSTERIOR SEGMENT OF EYE	19	Q14, Q140, Q1401, Q1402, Q141, Q1411, Q1412, Q142, Q1421, Q1422, Q143, Q1431, Q1432, Q148, Q1481, Q1482, Q149, Q1491, Q1492
61	DISORDERS OF VITREOUS BODY	19	H43, H430, H4301, H4302, H431, H4311, H4312, H432, H4321, H4322, H433, H4331, H4332, H438, H4381, H4382, H439, H4391, H4392
62	Retinal detachment and break	19	H33, H330, H3301, H3302, H331, H3311, H3312, H332, H3321, H3322, H333, H3331, H3332, H334, H3341, H3342, H335, H3351, H3352
63	CONGENITAL LENS MALFORMATIONS	22	Q12, Q120, Q1201, Q1202, Q121, Q1211, Q1212, Q122, Q1221, Q1222, Q123, Q1231, Q1232, Q124, Q1241, Q1242, Q128,

no.	DxGroup	Count ICD-10	ICD-10 Codes
			Q1281, Q1282, Q129, Q1291, Q1292
64	Keratitis	22	H16, H160, H1601, H1602, H161, H1611, H1612, H162, H1621, H1622, H163, H1631, H1632, H164, H1641, H1642, H168, H1681, H1682, H169, H1691, H1692
65	OTHER CATARACT	22	H26, H260, H2601, H2602, H261, H2611, H2612, H262, H2621, H2622, H263, H2631, H2632, H264, H2641, H2642, H268, H2681, H2682, H269, H2691, H2692
66	Other disorders of choroid	22	H31, H310, H3101, H3102, H311, H3111, H3112, H312, H3121, H3122, H313, H3131, H3132, H314, H3141, H3142, H318, H3181, H3182, H319, H3191, H3192
67	Other disorders of conjunctiva	22	H11, H110, H1101, H1102, H111, H1111, H1112, H112, H1121, H1122, H113, H1131, H1132, H114, H1141, H1142, H118, H1181, H1182, H119, H1191, H1192
68	PARALYTIC STRABISMUS	22	H49, H490, H4901, H4902, H491, H4911, H4912, H492, H4921, H4922, H493, H4931, H4932, H494, H4941, H4942, H498, H4981, H4982, H499, H4991, H4992

no.	DxGroup	Count ICD-10	ICD-10 Codes
69	CONGENITAL MALFORMATIONS OF ANTERIOR SEGMENT OF EYE	25	Q13, Q130, Q1301, Q1302, Q131, Q1311, Q1312, Q132, Q1321, Q1322, Q133, Q1331, Q1332, Q134, Q1341, Q1342, Q135, Q1351, Q1352, Q138, Q1381, Q1382, Q139, Q1391, Q1392
70	CONGENITAL MALFORMATIONS OF EYELID, LACRIMAL APPARATUS AND ORBIT	25	Q10, Q100, Q1001, Q1002, Q101, Q1011, Q1012, Q102, Q1021, Q1022, Q103, Q1031, Q1032, Q104, Q1041, Q1042, Q105, Q1051, Q1052, Q106, Q1061, Q1062, Q107, Q1071, Q1072
71	Conjunctivitis	25	H10, H100, H1001, H1002, H101, H1011, H1012, H102, H1021, H1022, H103, H1031, H1032, H104, H1041, H1042, H105, H1051, H1052, H108, H1081, H1082, H109, H1091, H1092
72	DISORDERS OF ORBIT	25	H05, H050, H0501, H0502, H051, H0511, H0512, H052, H0521, H0522, H053, H0531, H0532, H054, H0541, H0542, H055, H0551, H0552, H058, H0581, H0582, H059, H0591, H0592
73	DISORDERS OF REFRACTION AND ACCOMMODATION	25	H52, H520, H5201, H5202, H521, H5211, H5212, H522, H5221, H5222, H523, H5231, H5232, H524, H5241, H5242, H525, H5251, H5252, H526, H5261, H5262, H527, H5271, H5272
74	OTHER DISORDERS OF IRIS AND CILIARY BODY	25	H21, H210, H2101, H2102, H211, H2111, H2112, H212, H2121,

no.	DxGroup	Count ICD-10	ICD-10 Codes
			H2122, H213, H2131, H2132, H214, H2141, H2142, H215, H2151, H2152, H218, H2181, H2182, H219, H2191, H2192
75	OTHER DISORDERS OF OPTIC [2ND] NERVE AND VISUAL PATHWAYS	25	H47, H470, H4701, H4702, H471, H4711, H4712, H472, H4721, H4722, H473, H4731, H4732, H474, H4741, H4742, H475, H4751, H4752, H476, H4761, H4762, H477, H4771, H4772
76	BLINDNESS AND LOW VISION	26	H54, H540, H5401, H5402, H541, H5411, H5412, H542, H5421, H5422, H543, H5431, H5432, H544, H5441, H5442, H545, H5451, H5452, H546, H5461, H5462, H5471, H5472, H549, H547
77	DISORDERS OF LACRIMAL SYSTEM	28	H04, H040, H0401, H0402, H041, H0411, H0412, H042, H0421, H0422, H043, H0431, H0432, H044, H0441, H0442, H045, H0451, H0452, H046, H0461, H0462, H048, H0481, H0482, H049, H0491, H0492
78	OTHER STRABISMUS	28	H50, H500, H5001, H5002, H501, H5011, H5012, H502, H5021, H5022, H503, H5031, H5032, H504, H5041, H5042, H505, H5051, H5052, H506, H5061, H5062, H508, H5081, H5082, H509, H5091, H5092

no.	DxGroup	Count ICD-10	ICD-10 Codes
79	Other retinal disorders (others)	28	H35, H350, H3501, H3502, H352, H3521, H3522, H353, H3531, H3532, H354, H3541, H3542, H355, H3551, H3552, H356, H3561, H3562, H357, H3571, H3572, H358, H3581, H3582, H359, H3591, H3592
80	VISUAL DISTURBANCES	28	H53, H530, H5301, H5302, H531, H5311, H5312, H532, H5321, H5322, H533, H5331, H5332, H534, H5341, H5342, H535, H5351, H5352, H536, H5361, H5362, H5381, H5382, H539, H5391, H5392, H538
81	Glaucoma	29	H40, H400, H4001, H4002, H403, H4031, H4032, H404, H4041, H4042, H405, H4051, H4052, H406, H4061, H4062, H408, H4081, H4082, H409, H4091, H4092, H42, H420, H4201, H4202, H428, H4281, H4282
82	DISORDERS OF GLOBE	31	H44, H440, H4401, H4402, H441, H4411, H4412, H442, H4421, H4422, H443, H4431, H4432, H444, H4441, H4442, H445, H4451, H4452, H446, H4461, H4462, H447, H4471, H4472, H448, H4481, H4482, H449, H4491, H4492
83	OTHER DISORDERS OF EYELID	31	H02, H020, H0201, H0202, H021, H0211, H0212, H022, H0221, H0222, H023, H0231, H0232,

no.	DxGroup	Count ICD-10	ICD-10 Codes
			H024, H0241, H0242, H025, H0251, H0252, H026, H0261, H0262, H027, H0271, H0272, H028, H0281, H0282, H029, H0291, H0292
84	Other disorders of cornea	31	H18, H180, H1801, H1802, H181, H1811, H1812, H182, H1821, H1822, H183, H1831, H1832, H184, H1841, H1842, H185, H1851, H1852, H186, H1861, H1862, H187, H1871, H1872, H188, H1881, H1882, H189, H1891, H1892

10. Physiatry (Rehabilitation medicine)

no.	Procedure_Group	Count ICD-9	ICD-9 Codes
1	Traction and Immobilization Procedures	7	934, 9341, 9342, 9343, 9344, 9345, 9346
2	Miscellaneous Rehabilitation Procedures	8	936, 9361, 9362, 9363, 9364, 9365, 9366, 9367
3	Respiratory Therapy and Oxygen Therapy (related)	9	939, 9390, 9393, 9394, 9395, 9396, 9397, 9398, 9399
4	Other Musculoskeletal Manipulation	10	932, 9321, 9322, 9323, 9324, 9325, 9326, 9327, 9328, 9329
5	Other Rehabilitation-Related Procedures	10	935, 9351, 9352, 9353, 9354, 9355, 9356, 9357, 9358, 9359
6	Physical Therapy Therapeutic Procedures	10	933, 9331, 9332, 9333, 9334, 9335, 9336, 9337, 9338, 9339
7	Physical therapy, respiratory therapy, rehabilitation, and related procedures	10	930, 9301, 9302, 9303, 9304, 9305, 9306, 9307, 9308, 9309

no.	Procedure_Group	Count ICD-9	ICD-9 Codes
8	Therapeutic Physical Therapy Procedures (Exercise)	10	931, 9311, 9312, 9313, 9314, 9315, 9316, 9317, 9318, 9319
9	Rehabilitation Therapy	16	937, 9371, 9372, 9373, 9374, 9375, 9376, 9377, 9378, 938, 9381, 9382, 9383, 9384, 9385, 9389

11. Radiologist

no.	Procedure_Group	Count ICD-9	ICD-9 Codes
1	Interventionist	11	6, 61, 62, 64, 65, 3953, 3972, 3974, 3979, 5491, 5059
2	Radiation Therapy	13	9220, 9221, 9224, 9225, 9226, 9227, 923, 9231, 9232, 9233, 9239, 924, 9241
3	Nuclear medicine	19	920, 9201, 9202, 9203, 9204, 9205, 9209, 921, 9211, 9212, 9213, 9214, 9215, 9216, 9217, 9218, 9219, 9223, 9228
4	vertebral artery	34	8842, 8843, 8844, 8845, 8846, 8847, 8848, 8849, 887, 8871, 8873, 8874, 8875, 8876, 8877, 8879, 888, 8881, 8882, 8883, 8884, 8885, 8886, 8889, 889, 8890, 8891, 8892, 8893, 8894, 8895, 8896, 8897, 8898
5	Diagnostic Imaging and Interventional Radiology	35	87, 8701, 8702, 8703, 8704, 8705, 8706, 8707, 8708, 8709, 871, 8711, 8712, 8713, 8714, 8715, 8716, 8717, 872, 8721, 8722, 8723, 8724, 8729, 873, 8731, 8732, 8733, 8734, 8735, 8736, 8737, 8738, 8739, 874

no.	Procedure_Group	Count ICD-9	ICD-9 Codes
6	Other x-ray of thorax	81	8741, 8742, 8743, 8744, 8749, 875, 8751, 8752, 8753, 8754, 8759, 876, 8761, 8762, 8763, 8764, 8765, 8766, 8769, 877, 8771, 8772, 8773, 8774, 8775, 8776, 8777, 8778, 8779, 878, 8781, 8782, 8783, 8784, 8785, 8789, 879, 8791, 8792, 8793, 8794, 8795, 8799, 88, 880, 8801, 8802, 8803, 8804, 8809, 881, 8811, 8812, 8813, 8814, 8815, 8816, 8819, 882, 8821, 8822, 8823, 8824, 8825, 8826, 8827, 8828, 8829, 883, 8831, 8832, 8833, 8834, 8835, 8836, 8837, 8838, 8839, 884, 8840, 8841

12. Pathologist

no.	Procedure_Group	Count ICD-9	ICD-9 Codes
1	Autopsies	1	898
2	Excision Procedures	1	682
3	Cytopathology and Cancer Screening	2	9146, 915x
4	Toxicology & Related Pathology Tests	2	917x, 9042
5	Biopsy Procedures (part of tissue diagnosis)	8	4131, 4132, 4133, 5423, 8511, 8512, 8611, 611
6	Microscopic examination-I	10	900, 901, 902, 903, 904, 905, 906, 907, 908, 909

no.	Procedure_Group	Count ICD-9	ICD-9 Codes
7	Microscopic examination-II	10	910, 911, 912, 913, 914, 915, 916, 917, 918, 919

13. Psychiatrist

no.	DxGroup	Count ICD-10	ICD-10 Codes
1	ORGANIC AMNESIC SYNDROME, NOT INDUCED BY ALCOHOL AND OTHER PSYCHOACTIVE SUBSTANCES	1	F04
2	UNSPECIFIED ORGANIC OR SYMPTOMATIC MENTAL DISORDER	1	F09
3	Schiotypal disorder	1	F21
4	Induced delusional disorder	1	F24
5	Other nonorganic psychotic disorders	1	F28
6	Unspecified nonorganic psychosis	1	F29
7	UNSPECIFIED MOOD [AFFECTIVE] DISORDER	1	F39
8	Dissociative and conversion disorders	1	F4488
9	Somatoform disorders	1	F4539
10	PSYCHOLOGICAL AND BEHAVIOURAL FACTORS ASSOCIATED WITH DISORDERS OR DISEASES CLASSIFIED ELSEWHERE	1	F54
11	Mental and behavioural disorders	1	F557
12	UNSPECIFIED BEHAVIOURAL SYNDROMES ASSOCIATED WITH PHYSIOLOGICAL DISTURBANCES AND PHYSICAL FACTORS	1	F59

no.	DxGroup	Count ICD-10	ICD-10 Codes
13	UNSPECIFIED DISORDER OF ADULT PERSONALITY AND BEHAVIOUR	1	F69
14	SPECIFIC DEVELOPMENTAL DISORDER OF MOTOR FUNCTION	1	F82
15	MIXED SPECIFIC DEVELOPMENTAL DISORDERS	1	F83
16	OTHER DISORDERS OF PSYCHOLOGICAL DEVELOPMENT	1	F88
17	UNSPECIFIED DISORDER OF PSYCHOLOGICAL DEVELOPMENT	1	F89
18	MENTAL DISORDER, NOT OTHERWISE SPECIFIED	1	F99
19	Personality disorders	2	F6038, F6039
20	MIXED AND OTHER PERSONALITY DISORDERS	3	F61, F610, F611
21	Persistent delusional disorders	4	F22, F220, F228, F229
22	OTHER DISORDERS OF ADULT PERSONALITY AND BEHAVIOUR	4	F68, F680, F681, F688
23	MIXED DISORDERS OF CONDUCT AND EMOTIONS	4	F92, F920, F928, F929
24	DELIRIUM, NOT INDUCED BY ALCOHOL AND OTHER PSYCHOACTIVE SUBSTANCES	5	F05, F050, F051, F058, F059
25	PERSISTENT MOOD [AFFECTIVE] DISORDERS	5	F34, F340, F341, F348, F349
26	OTHER NEUROTIC DISORDERS	5	F48, F480, F481, F488, F489
27	MENTAL AND BEHAVIOURAL DISORDERS ASSOCIATED WITH THE PUERPERIUM, NOT ELSEWHERE CLASSIFIED	5	F53, F530, F531, F538, F539

no.	DxGroup	Count ICD-10	ICD-10 Codes
28	ENDURING PERSONALITY CHANGES, NOT ATTRIBUTABLE TO BRAIN DAMAGE AND DISEASE	5	F62, F620, F621, F628, F629
29	MILD MENTAL RETARDATION	5	F70, F700, F701, F708, F709
30	MODERATE MENTAL RETARDATION	5	F71, F710, F711, F718, F719
31	SEVERE MENTAL RETARDATION	5	F72, F720, F721, F728, F729
32	PROFOUND MENTAL RETARDATION	5	F73, F730, F731, F738, F739
33	OTHER MENTAL RETARDATION	5	F78, F780, F781, F788, F789
34	UNSPECIFIED MENTAL RETARDATION	5	F79, F790, F791, F798, F799
35	HYPERKINETIC DISORDERS	5	F90, F900, F901, F908, F909
36	UNSPECIFIED DEMENTIA	6	F03, F030, F031, F032, F033, F034
37	PERSONALITY AND BEHAVIOURAL DISORDERS DUE TO BRAIN DISEASE, DAMAGE AND DYSFUNCTION	6	F07, F070, F071, F072, F078, F079
38	Schizoaffective disorders	6	F25, F250, F251, F252, F258, F259
39	MANIC EPISODE	6	F30, F300, F301, F302, F308, F309
40	OTHER MOOD [AFFECTIVE] DISORDERS	6	F38, F380, F3800, F381, F3810, F388
41	OBSESSIVE-COMPULSIVE DISORDER	6	F42, F420, F421, F422, F428, F429
42	GENDER IDENTITY DISORDERS	6	F64, F640, F641, F642, F648, F649
43	PSYCHOLOGICAL AND BEHAVIOURAL DISORDERS	6	F66, F660, F661, F662, F668, F669

no.	DxGroup	Count ICD-10	ICD-10 Codes
	ASSOCIATED WITH SEXUAL DEVELOPMENT AND ORIENTATION		
44	DISORDERS OF SOCIAL FUNCTIONING WITH ONSET SPECIFIC TO CHILDHOOD AND ADOLESCENCE	6	F94, F940, F941, F942, F948, F949
45	PROBLEMS RELATED TO CERTAIN PSYCHOSOCIAL CIRCUMSTANCES	6	Z64, Z640, Z641, Z642, Z643, Z644
46	Acute and transient psychotic disorders	7	F23, F230, F231, F232, F233, F238, F239
47	OTHER ANXIETY DISORDERS	7	F41, F410, F411, F412, F413, F418, F419
48	HABIT AND IMPULSE DISORDERS	7	F63, F630, F631, F632, F633, F638, F639
49	SPECIFIC DEVELOPMENTAL DISORDERS OF SPEECH AND LANGUAGE	7	F80, F800, F801, F802, F803, F808, F809
50	SPECIFIC DEVELOPMENTAL DISORDERS OF SCHOLASTIC SKILLS	7	F81, F810, F811, F812, F813, F818, F819
51	CONDUCT DISORDERS	7	F91, F910, F911, F912, F913, F918, F919
52	EMOTIONAL DISORDERS WITH ONSET SPECIFIC TO CHILDHOOD	7	F93, F930, F931, F932, F933, F938, F939
53	COUNSELLING RELATED TO SEXUAL ATTITUDE, BEHAVIOUR AND ORIENTATION	7	Z70, Z700, Z701, Z702, Z703, Z708, Z709
54	FAMILY HISTORY OF MENTAL AND BEHAVIOURAL DISORDERS	7	Z81, Z810, Z811, Z812, Z813, Z814, Z818
55	PHOBIC ANXIETY DISORDERS	8	F40, F400, F4000, F4001, F401, F402, F408, F409

no.	DxGroup	Count ICD-10	ICD-10 Codes
56	PROBLEMS RELATED TO EDUCATION AND LITERACY	8	Z55, Z550, Z551, Z552, Z553, Z554, Z558, Z559
57	EATING DISORDERS	9	F50, F500, F501, F502, F503, F504, F505, F508, F509
58	NONORGANIC SLEEP DISORDERS	9	F51, F510, F511, F512, F513, F514, F515, F518, F519
59	PERVASIVE DEVELOPMENTAL DISORDERS	9	F84, F840, F841, F842, F843, F844, F845, F848, F849
60	PROBLEMS RELATED TO OTHER PSYCHOSOCIAL CIRCUMSTANCES	9	Z65, Z650, Z651, Z652, Z653, Z654, Z655, Z658, Z659
61	ABUSE OF NON-DEPENDENCE-PRODUCING SUBSTANCES	10	F55, F550, F551, F552, F553, F554, F555, F556, F558, F559
62	DISORDERS OF SEXUAL PREFERENCE	10	F65, F650, F651, F652, F653, F654, F655, F656, F658, F659
63	OTHER BEHAVIOURAL AND EMOTIONAL DISORDERS WITH ONSET USUALLY OCCURRING IN CHILDHOOD	10	F98, F980, F981, F982, F983, F984, F985, F986, F988, F989
64	Symptoms and signs involving emotional state	10	R45, R450, R451, R452, R453, R454, R455, R456, R457, R458
65	Symptoms and signs involving appearance and behaviour	10	R46, R460, R461, R462, R463, R464, R465, R466, R467, R468
66	OTHER PROBLEMS RELATED TO UPBRINGING	10	Z62, Z620, Z621, Z622, Z623, Z624, Z625, Z626, Z628, Z629
67	PROBLEMS RELATED TO LIFESTYLE	10	Z72, Z720, Z721, Z722, Z723, Z724, Z725, Z726, Z728, Z729
68	PROBLEMS RELATED TO LIFE-MANAGEMENT DIFFICULTY	10	Z73, Z730, Z731, Z732, Z733, Z734, Z735, Z736, Z738, Z739
69	SEXUAL DYSFUNCTION, NOT CAUSED BY ORGANIC DISORDER OR DISEASE	11	F52, F520, F521, F522, F523, F524, F525, F526, F527, F528, F529

no.	DxGroup	Count ICD-10	ICD-10 Codes
70	BIPOLAR AFFECTIVE DISORDER	13	F31, F310, F311, F312, F313, F3130, F3131, F314, F315, F316, F317, F318, F319
71	DEPRESSIVE EPISODES	13	F32, F320, F3200, F3201, F321, F3210, F3211, F322, F323, F3230, F3231, F328, F329
72	REACTION TO SEVERE STRESS, AND ADJUSTMENT DISORDERS	13	F43, F430, F431, F432, F4320, F4321, F4322, F4323, F4324, F4325, F4328, F438, F439
73	SPECIFIC PERSONALITY DISORDERS	13	F60, F600, F601, F602, F603, F6030, F6031, F604, F605, F606, F607, F608, F609
74	RECURRENT DEPRESSIVE DISORDER	14	F33, F330, F3300, F3301, F331, F3310, F3311, F332, F333, F3330, F3331, F334, F338, F339
75	DISSOCIATIVE [CONVERSION] DISORDERS	14	F44, F440, F441, F442, F443, F444, F445, F446, F447, F448, F4480, F4481, F4482, F449
76	OTHER MENTAL DISORDERS DUE TO BRAIN DAMAGE AND DYSFUNCTION AND TO PHYSICAL DISEASE	15	F06, F060, F061, F062, F063, F0630, F0631, F0632, F0633, F064, F065, F066, F067, F068, F069
77	TIC DISORDERS	16	F95, F950, F9501, F9502, F951, F9511, F9512, F952, F9521, F9522, F958, F9581, F9582, F959, F9591, F9592
78	SOMATOFORM DISORDERS	18	F45, F450, F451, F452, F453, F4530, F4531, F4532, F4533, F4534, F4538, F454, F458, F4580, F4581, F4582, F4588, F459
79	DEMENTIA IN ALZHEIMER'S DISEASE (G30.-+)	25	F00, F000, F0000, F0001, F0002, F0003, F0004, F001, F0010,

no.	DxGroup	Count ICD-10	ICD-10 Codes
			F0011, F0012, F0013, F0014, F002, F0020, F0021, F0022, F0023, F0024, F009, F0090, F0091, F0092, F0093, F0094
80	VASCULAR DEMENTIA	37	F01, F010, F0100, F0101, F0102, F0103, F0104, F011, F0110, F0111, F0112, F0113, F0114, F012, F0120, F0121, F0122, F0123, F0124, F013, F0130, F0131, F0132, F0133, F0134, F018, F0180, F0181, F0182, F0183, F0184, F019, F0190, F0191, F0192, F0193, F0194
81	DEMENTIA IN OTHER DISEASES CLASSIFIED ELSEWHERE	37	F02, F020, F0200, F0201, F0202, F0203, F0204, F021, F0210, F0211, F0212, F0213, F0214, F022, F0220, F0221, F0222, F0223, F0224, F023, F0230, F0231, F0232, F0233, F0234, F024, F0240, F0241, F0242, F0243, F0244, F028, F0280, F0281, F0282, F0283, F0284
82	Mental and behavioral disorders due to use of alcohol	43	F10, F100, F1000, F1001, F1002, F1003, F1004, F1005, F1006, F1007, F101, F102, F1020, F1021, F1022, F1023, F1024, F1025, F1026, F103, F1030, F1031, F104, F1040, F1041, F105, F1050, F1051, F1052, F1053, F1054, F1055, F1056, F106, F107, F1070, F1071, F1072, F1073, F1074, F1075, F108, F109

no.	DxGroup	Count ICD-10	ICD-10 Codes
83	Mental and behavioral disorders due to use of opioids	43	F11, F110, F1100, F1101, F1102, F1103, F1104, F1105, F1106, F1107, F111, F112, F1120, F1121, F1122, F1123, F1124, F1125, F1126, F113, F1130, F1131, F114, F1140, F1141, F115, F1150, F1151, F1152, F1153, F1154, F1155, F1156, F116, F117, F1170, F1171, F1172, F1173, F1174, F1175, F118, F119
84	Mental and behavioral disorders due to use of cannabinoids	43	F12, F120, F1200, F1201, F1202, F1203, F1204, F1205, F1206, F1207, F121, F122, F1220, F1221, F1222, F1223, F1224, F1225, F1226, F123, F1230, F1231, F124, F1240, F1241, F125, F1250, F1251, F1252, F1253, F1254, F1255, F1256, F126, F127, F1270, F1271, F1272, F1273, F1274, F1275, F128, F129
85	Mental and behavioral disorders due to use of sedatives or hypnotics	43	F13, F130, F1300, F1301, F1302, F1303, F1304, F1305, F1306, F1307, F131, F132, F1320, F1321, F1322, F1323, F1324, F1325, F1326, F133, F1330, F1331, F134, F1340, F1341, F135, F1350, F1351, F1352, F1353, F1354, F1355, F1356, F136, F137, F1370, F1371, F1372, F1373, F1374, F1375, F138, F139
86	Mental and behavioral disorders due to use of cocaine	43	F14, F140, F1400, F1401, F1402, F1403, F1404, F1405, F1406,

no.	DxGroup	Count ICD-10	ICD-10 Codes
			F1407, F141, F142, F1420, F1421, F1422, F1423, F1424, F1425, F1426, F143, F1430, F1431, F144, F1440, F1441, F145, F1450, F1451, F1452, F1453, F1454, F1455, F1456, F146, F147, F1470, F1471, F1472, F1473, F1474, F1475, F148, F149
87	Mental and behavioral disorders due to use of other stimulants, including caffeine	43	F15, F150, F1500, F1501, F1502, F1503, F1504, F1505, F1506, F1507, F151, F152, F1520, F1521, F1522, F1523, F1524, F1525, F1526, F153, F1530, F1531, F154, F1540, F1541, F155, F1550, F1551, F1552, F1553, F1554, F1555, F1556, F156, F157, F1570, F1571, F1572, F1573, F1574, F1575, F158, F159
88	Mental and behavioral disorders due to use of hallucinogens	43	F16, F160, F1600, F1601, F1602, F1603, F1604, F1605, F1606, F1607, F161, F162, F1620, F1621, F1622, F1623, F1624, F1625, F1626, F163, F1630, F1631, F164, F1640, F1641, F165, F1650, F1651, F1652, F1653, F1654, F1655, F1656, F166, F167, F1670, F1671, F1672, F1673, F1674, F1675, F168, F169
89	Mental and behavioral disorders due to use of tobacco	43	F17, F170, F1700, F1701, F1702, F1703, F1704, F1705, F1706, F1707, F171, F172, F1720, F1721, F1722, F1723, F1724, F1725,

no.	DxGroup	Count ICD-10	ICD-10 Codes
			F1726, F173, F1730, F1731, F174, F1740, F1741, F175, F1750, F1751, F1752, F1753, F1754, F1755, F1756, F176, F177, F1770, F1771, F1772, F1773, F1774, F1775, F178, F179
90	Mental and behavioral disorders due to use of volatile solvents	43	F18, F180, F1800, F1801, F1802, F1803, F1804, F1805, F1806, F1807, F181, F182, F1820, F1821, F1822, F1823, F1824, F1825, F1826, F183, F1830, F1831, F184, F1840, F1841, F185, F1850, F1851, F1852, F1853, F1854, F1855, F1856, F186, F187, F1870, F1871, F1872, F1873, F1874, F1875, F188, F189
91	Mental and behavioral disorders due to multiple drug use and use of other psychoactive substances	43	F19, F190, F1900, F1901, F1902, F1903, F1904, F1905, F1906, F1907, F191, F192, F1920, F1921, F1922, F1923, F1924, F1925, F1926, F193, F1930, F1931, F194, F1940, F1941, F195, F1950, F1951, F1952, F1953, F1954, F1955, F1956, F196, F197, F1970, F1971, F1972, F1973, F1974, F1975, F198, F199
92	Schizophrenia	82	F20, F200, F2000, F2001, F2002, F2003, F2004, F2005, F2008, F2009, F201, F2010, F2011, F2012, F2013, F2014, F2015, F2018, F2019, F202, F2020, F2021, F2022, F2023, F2024,

no.	DxGroup	Count ICD-10	ICD-10 Codes
			F2025, F2028, F2029, F203, F2030, F2031, F2032, F2033, F2034, F2035, F2038, F2039, F204, F2040, F2041, F2042, F2043, F2044, F2045, F2048, F2049, F205, F2050, F2051, F2052, F2053, F2054, F2055, F2058, F2059, F206, F2060, F2061, F2062, F2063, F2064, F2065, F2068, F2069, F208, F2080, F2081, F2082, F2083, F2084, F2085, F2088, F2089, F209, F2090, F2091, F2092, F2093, F2094, F2095, F2098, F2099

14. Emergency medicine

no.	DxGroup	Count ICD-10	ICD-10 Codes
1	Congenital Pneumonia	1	A5004
2	Genetic Disorders	1	G4042
3	COPD	1	J4489
4	Interstitial Lung Disease	1	J8411
5	Respiratory Failure	1	J9602
6	Septic Shock	1	R6521
7	Respiratory History	1	Z8701
8	Seizure Disorder	2	G4089, R561
9	Influenza	2	J1083, J1183
10	Genitourinary Disorders	3	T283XXA, T283XXD, T283XXS
11	Cardiac arrest	4	I46, I460, I461, I469
12	Neonatal Sepsis	4	P3610, P3619, P3630, P3639

no.	DxGroup	Count ICD-10	ICD-10 Codes
13	Internal Organ Disorders	8	T2840, T2840XA, T2840XD, T2840XS, T2849, T2849XA, T2849XD, T2849XS
14	Gastrointestinal Disorders	9	T280XXA, T280XXD, T280XXS, T281XXA, T281XXD, T281XXS, T282XXA, T282XXD, T282XXS
15	Acute Coronary Syndrome	12	I2101, I2102, I2109, I2111, I2119, I2121, I2129, I21A, I21A1, I21A9, I21B, I222
16	Respiratory Disorders	12	T270XXA, T270XXD, T270XXS, T271XXA, T271XXD, T271XXS, T272XXA, T272XXD, T272XXS, T273XXA, T273XXD, T273XXS
17	Ear Disorders	13	T2841, T28411, T28411A, T28411D, T28411S, T28412, T28412A, T28412D, T28412S, T28419, T28419A, T28419D, T28419S
18	External Ear Disorders	14	H6189, H61891, H61892, H61893, H61899, H6190, H6191, H6192, H6193, H628X, H628X1, H628X2, H628X3, H628X9
19	Pneumonia	18	A0103, A0222, A5484, B0681, B7781, J1281, J1282, J1289, J1520, J1521, J15211, J15212, J1529, J1561, J1569, J8281, J8282, J95851
20	Asthma	20	J4520, J4521, J4522, J453, J4530, J4531, J4532, J454, J4540, J4541, J4542, J455, J4550, J4551, J4552, J4590, J4599, J45991, J45998, J8283
21	Sepsis	22	A4101, A4102, A4150, A4151, A4152, A4153, A4154, A4159, A4181, A4189, A5486, O0337, O0387, O0487, O0737,

no.	DxGroup	Count ICD-10	ICD-10 Codes
			O0882, O8604, R6520, T8144, T8144XA, T8144XD, T8144XS
22	Eye Disorders	50	T2600, T2600XA, T2600XD, T2600XS, T2601XA, T2601XD, T2601XS, T2602XA, T2602XD, T2602XS, T2610, T2610XA, T2610XD, T2610XS, T2611XA, T2611XD, T2611XS, T2612XA, T2612XD, T2612XS, T2620, T2620XA, T2620XD, T2620XS, T2621XA, T2621XD, T2621XS, T2622XA, T2622XD, T2622XS, T2630, T2630XA, T2630XD, T2630XS, T2631XA, T2631XD, T2631XS, T2632XA, T2632XD, T2632XS, T2640, T2640XA, T2640XD, T2640XS, T2641XA, T2641XD, T2641XS, T2642XA, T2642XD, T2642XS
23	Otitis Externa	73	B3784, H6020, H6021, H6022, H6023, H6031, H60311, H60312, H60313, H60319, H6032, H60321, H60322, H60323, H60329, H6039, H60391, H60392, H60393, H60399, H6050, H60501, H60502, H60503, H60509, H6051, H60511, H60512, H60513, H60519, H6052, H60521, H60522, H60523, H60529, H6053, H60531, H60532, H60533, H60539, H6054, H60541, H60542, H60543, H60549, H6055, H60551, H60552, H60553, H60559, H6059, H60591, H60592, H60593, H60599, H606, H6060, H6061, H6062, H6063, H608X, H608X1,

no.	DxGroup	Count ICD-10	ICD-10 Codes
			H608X2, H608X3, H608X9, H6090, H6091, H6092, H6093, H6240, H6241, H6242, H6243
24	Epilepsy	78	G4000, G40001, G40009, G4001, G40011, G40019, G4010, G40101, G40109, G4011, G40111, G40119, G4020, G40201, G40209, G4021, G40211, G40219, G4030, G40301, G40309, G4031, G40311, G40319, G4040, G40401, G40409, G4041, G40411, G40419, G4050, G40501, G40509, G4080, G40801, G40802, G40803, G40804, G4081, G40811, G40812, G40813, G40814, G4082, G40821, G40822, G40823, G40824, G4083, G40833, G40834, G4090, G40901, G40909, G4091, G40911, G40919, G40A, G40A0, G40A01, G40A09, G40A1, G40A11, G40A19, G40B, G40B0, G40B01, G40B09, G40B1, G40B11, G40B19, G40C, G40C0, G40C01, G40C09, G40C1, G40C11, G40C19
25	Otitis Media	90	H6500, H6501, H6502, H6503, H6504, H6505, H6506, H6507, H6511, H65111, H65112, H65113, H65114, H65115, H65116, H65117, H65119, H6519, H65191, H65192, H65193, H65194, H65195, H65196, H65197, H65199, H6520, H6521, H6522, H6523, H6530, H6531, H6532, H6533, H6541, H65411, H65412, H65413, H65419, H6549,

no.	DxGroup	Count ICD-10	ICD-10 Codes
			H65491, H65492, H65493, H65499, H6590, H6591, H6592, H6593, H6600, H66001, H66002, H66003, H66004, H66005, H66006, H66007, H66009, H6601, H66011, H66012, H66013, H66014, H66015, H66016, H66017, H66019, H6610, H6611, H6612, H6613, H6620, H6621, H6622, H6623, H663X, H663X1, H663X2, H663X3, H663X9, H6640, H6641, H6642, H6643, H6690, H6691, H6692, H6693, H672, H673, H679
26	Stroke	116	I6000, I6001, I6002, I6010, I6011, I6012, I6030, I6031, I6032, I6050, I6051, I6052, I6300, I6301, I63011, I63012, I63013, I63019, I6302, I6303, I63031, I63032, I63033, I63039, I6309, I6310, I6311, I63111, I63112, I63113, I63119, I6312, I6313, I63131, I63132, I63133, I63139, I6319, I6320, I6321, I63211, I63212, I63213, I63219, I6322, I63231, I63232, I63233, I63239, I6329, I6330, I6331, I63311, I63312, I63313, I63319, I6332, I63321, I63322, I63323, I63329, I6333, I63331, I63332, I63333, I63339, I6334, I63341, I63342, I63343, I63349, I6339, I6340, I6341, I63411, I63412, I63413, I63419, I6342, I63421, I63422, I63423, I63429, I6343, I63431, I63432, I63433, I63439, I6344, I63441, I63442, I63443, I63449, I6349, I6350, I6351, I63511, I63512, I63513, I63519,

no.	DxGroup	Count ICD-10	ICD-10 Codes
			I6352, I63521, I63522, I63523, I63529, I6353, I63531, I63532, I63533, I63539, I6354, I63541, I63542, I63543, I63549, I6359
27	Burn	1694	T2000, T2000XA, T2000XD, T2000XS, T2001, T20011, T20011A, T20011D, T20011S, T20012, T20012A, T20012D, T20012S, T20019, T20019A, T20019D, T20019S, T2002, T2002XA, T2002XD, T2002XS, T2003, T2003XA, T2003XD, T2003XS, T2004, T2004XA, T2004XD, T2004XS, T2005, T2005XA, T2005XD, T2005XS, T2006, T2006XA, T2006XD, T2006XS, T2007, T2007XA, T2007XD, T2007XS, T2009, T2009XA, T2009XD, T2009XS, T2010, T2010XA, T2010XD, T2010XS, T2011, T20111, T20111A, T20111D, T20111S, T20112, T20112A, T20112D, T20112S, T20119, T20119A, T20119D, T20119S, T2012, T2012XA, T2012XD, T2012XS, T2013, T2013XA, T2013XD, T2013XS, T2014, T2014XA, T2014XD, T2014XS, T2015, T2015XA, T2015XD, T2015XS, T2016, T2016XA, T2016XD, T2016XS, T2017, T2017XA, T2017XD, T2017XS, T2019, T2019XA, T2019XD, T2019XS, T2020, T2020XA, T2020XD, T2020XS, T2021, T20211, T20211A, T20211D, T20211S, T20212, T20212A, T20212D, T20212S, T20219, T20219A, T20219D, T20219S, T2022, T2022XA, T2022XD, T2022XS, T2023,

no.	DxGroup	Count ICD-10	ICD-10 Codes
			T2023XA, T2023XD, T2023XS, T2024, T2024XA, T2024XD, T2024XS, T2025, T2025XA, T2025XD, T2025XS, T2026, T2026XA, T2026XD, T2026XS, T2027, T2027XA, T2027XD, T2027XS, T2029, T2029XA, T2029XD, T2029XS, T2030, T2030XA, T2030XD, T2030XS, T2031, T20311, T20311A, T20311D, T20311S, T20312, T20312A, T20312D, T20312S, T20319, T20319A, T20319D, T20319S, T2032, T2032XA, T2032XD, T2032XS, T2033, T2033XA, T2033XD, T2033XS, T2034, T2034XA, T2034XD, T2034XS, T2035, T2035XA, T2035XD, T2035XS, T2036, T2036XA, T2036XD, T2036XS, T2037, T2037XA, T2037XD, T2037XS, T2039, T2039XA, T2039XD, T2039XS, T2100, T2100XA, T2100XD, T2100XS, T2101, T2101XA, T2101XD, T2101XS, T2102, T2102XA, T2102XD, T2102XS, T2103, T2103XA, T2103XD, T2103XS, T2104, T2104XA, T2104XD, T2104XS, T2105, T2105XA, T2105XD, T2105XS, T2106, T2106XA, T2106XD, T2106XS, T2107, T2107XA, T2107XD, T2107XS, T2109, T2109XA, T2109XD, T2109XS, T2110, T2110XA, T2110XD, T2110XS, T2111, T2111XA, T2111XD, T2111XS, T2112, T2112XA, T2112XD, T2112XS, T2113, T2113XA, T2113XD, T2113XS, T2114, T2114XA, T2114XD, T2114XS, T2115, T2115XA, T2115XD, T2115XS,

no.	DxGroup	Count ICD-10	ICD-10 Codes
			T2116, T2116XA, T2116XD, T2116XS, T2117, T2117XA, T2117XD, T2117XS, T2119, T2119XA, T2119XD, T2119XS, T2120, T2120XA, T2120XD, T2120XS, T2121, T2121XA, T2121XD, T2121XS, T2122, T2122XA, T2122XD, T2122XS, T2123, T2123XA, T2123XD, T2123XS, T2124, T2124XA, T2124XD, T2124XS, T2125, T2125XA, T2125XD, T2125XS, T2126, T2126XA, T2126XD, T2126XS, T2127, T2127XA, T2127XD, T2127XS, T2129, T2129XA, T2129XD, T2129XS, T2130, T2130XA, T2130XD, T2130XS, T2131, T2131XA, T2131XD, T2131XS, T2132, T2132XA, T2132XD, T2132XS, T2133, T2133XA, T2133XD, T2133XS, T2134, T2134XA, T2134XD, T2134XS, T2135, T2135XA, T2135XD, T2135XS, T2136, T2136XA, T2136XD, T2136XS, T2137, T2137XA, T2137XD, T2137XS, T2139, T2139XA, T2139XD, T2139XS, T2200, T2200XA, T2200XD, T2200XS, T2201, T22011, T22011A, T22011D, T22011S, T22012, T22012A, T22012D, T22012S, T22019, T22019A, T22019D, T22019S, T2202, T22021, T22021A, T22021D, T22021S, T22022, T22022A, T22022D, T22022S, T22029, T22029A, T22029D, T22029S, T2203, T22031, T22031A, T22031D, T22031S, T22032, T22032A, T22032D, T22032S, T22039, T22039A, T22039D, T22039S, T2204,

no.	DxGroup	Count ICD-10	ICD-10 Codes
			T22041, T22041A, T22041D, T22041S, T22042, T22042A, T22042D, T22042S, T22049, T22049A, T22049D, T22049S, T2205, T22051, T22051A, T22051D, T22051S, T22052, T22052A, T22052D, T22052S, T22059, T22059A, T22059D, T22059S, T2206, T22061, T22061A, T22061D, T22061S, T22062, T22062A, T22062D, T22062S, T22069, T22069A, T22069D, T22069S, T2209, T22091, T22091A, T22091D, T22091S, T22092, T22092A, T22092D, T22092S, T22099, T22099A, T22099D, T22099S, T2210, T2210XA, T2210XD, T2210XS, T2211, T22111, T22111A, T22111D, T22111S, T22112, T22112A, T22112D, T22112S, T22119, T22119A, T22119D, T22119S, T2212, T22121, T22121A, T22121D, T22121S, T22122, T22122A, T22122D, T22122S, T22129, T22129A, T22129D, T22129S, T2213, T22131, T22131A, T22131D, T22131S, T22132, T22132A, T22132D, T22132S, T22139, T22139A, T22139D, T22139S, T2214, T22141, T22141A, T22141D, T22141S, T22142, T22142A, T22142D, T22142S, T22149, T22149A, T22149D, T22149S, T2215, T22151, T22151A, T22151D, T22151S, T22152, T22152A, T22152D, T22152S, T22159, T22159A, T22159D, T22159S, T2216, T22161, T22161A, T22161D, T22161S, T22162, T22162A, T22162D,

no.	DxGroup	Count ICD-10	ICD-10 Codes
			T22162S, T22169, T22169A, T22169D, T22169S, T2219, T22191, T22191A, T22191D, T22191S, T22192, T22192A, T22192D, T22192S, T22199, T22199A, T22199D, T22199S, T2220, T2220XA, T2220XD, T2220XS, T2221, T22211, T22211A, T22211D, T22211S, T22212, T22212A, T22212D, T22212S, T22219, T22219A, T22219D, T22219S, T2222, T22221, T22221A, T22221D, T22221S, T22222, T22222A, T22222D, T22222S, T22229, T22229A, T22229D, T22229S, T2223, T22231, T22231A, T22231D, T22231S, T22232, T22232A, T22232D, T22232S, T22239, T22239A, T22239D, T22239S, T2224, T22241, T22241A, T22241D, T22241S, T22242, T22242A, T22242D, T22242S, T22249, T22249A, T22249D, T22249S, T2225, T22251, T22251A, T22251D, T22251S, T22252, T22252A, T22252D, T22252S, T22259, T22259A, T22259D, T22259S, T2226, T22261, T22261A, T22261D, T22261S, T22262, T22262A, T22262D, T22262S, T22269, T22269A, T22269D, T22269S, T2229, T22291, T22291A, T22291D, T22291S, T22292, T22292A, T22292D, T22292S, T22299, T22299A, T22299D, T22299S, T2230, T2230XA, T2230XD, T2230XS, T2231, T22311, T22311A, T22311D, T22311S, T22312, T22312A, T22312D, T22312S, T22319, T22319A,

no.	DxGroup	Count ICD-10	ICD-10 Codes
			T22319D, T22319S, T2232, T22321, T22321A, T22321D, T22321S, T22322, T22322A, T22322D, T22322S, T22329, T22329A, T22329D, T22329S, T2233, T22331, T22331A, T22331D, T22331S, T22332, T22332A, T22332D, T22332S, T22339, T22339A, T22339D, T22339S, T2234, T22341, T22341A, T22341D, T22341S, T22342, T22342A, T22342D, T22342S, T22349, T22349A, T22349D, T22349S, T2235, T22351, T22351A, T22351D, T22351S, T22352, T22352A, T22352D, T22352S, T22359, T22359A, T22359D, T22359S, T2236, T22361, T22361A, T22361D, T22361S, T22362, T22362A, T22362D, T22362S, T22369, T22369A, T22369D, T22369S, T2239, T22391, T22391A, T22391D, T22391S, T22392, T22392A, T22392D, T22392S, T22399, T22399A, T22399D, T22399S, T2300, T23001, T23001A, T23001D, T23001S, T23002, T23002A, T23002D, T23002S, T23009, T23009A, T23009D, T23009S, T2301, T23011, T23011A, T23011D, T23011S, T23012, T23012A, T23012D, T23012S, T23019, T23019A, T23019D, T23019S, T2302, T23021, T23021A, T23021D, T23021S, T23022, T23022A, T23022D, T23022S, T23029, T23029A, T23029D, T23029S, T2303, T23031, T23031A, T23031D, T23031S, T23032, T23032A, T23032D, T23032S,

no.	DxGroup	Count ICD-10	ICD-10 Codes
			T23039, T23039A, T23039D, T23039S, T2304, T23041, T23041A, T23041D, T23041S, T23042, T23042A, T23042D, T23042S, T23049, T23049A, T23049D, T23049S, T2305, T23051, T23051A, T23051D, T23051S, T23052, T23052A, T23052D, T23052S, T23059, T23059A, T23059D, T23059S, T2306, T23061, T23061A, T23061D, T23061S, T23062, T23062A, T23062D, T23062S, T23069, T23069A, T23069D, T23069S, T2307, T23071, T23071A, T23071D, T23071S, T23072, T23072A, T23072D, T23072S, T23079, T23079A, T23079D, T23079S, T2309, T23091, T23091A, T23091D, T23091S, T23092, T23092A, T23092D, T23092S, T23099, T23099A, T23099D, T23099S, T2310, T23101, T23101A, T23101D, T23101S, T23102, T23102A, T23102D, T23102S, T23109, T23109A, T23109D, T23109S, T2311, T23111, T23111A, T23111D, T23111S, T23112, T23112A, T23112D, T23112S, T23119, T23119A, T23119D, T23119S, T2312, T23121, T23121A, T23121D, T23121S, T23122, T23122A, T23122D, T23122S, T23129, T23129A, T23129D, T23129S, T2313, T23131, T23131A, T23131D, T23131S, T23132, T23132A, T23132D, T23132S, T23139, T23139A, T23139D, T23139S, T2314, T23141, T23141A, T23141D, T23141S, T23142, T23142A,

no.	DxGroup	Count ICD-10	ICD-10 Codes
			T23142D, T23142S, T23149, T23149A, T23149D, T23149S, T2315, T23151, T23151A, T23151D, T23151S, T23152, T23152A, T23152D, T23152S, T23159, T23159A, T23159D, T23159S, T2316, T23161, T23161A, T23161D, T23161S, T23162, T23162A, T23162D, T23162S, T23169, T23169A, T23169D, T23169S, T2317, T23171, T23171A, T23171D, T23171S, T23172, T23172A, T23172D, T23172S, T23179, T23179A, T23179D, T23179S, T2319, T23191, T23191A, T23191D, T23191S, T23192, T23192A, T23192D, T23192S, T23199, T23199A, T23199D, T23199S, T2320, T23201, T23201A, T23201D, T23201S, T23202, T23202A, T23202D, T23202S, T23209, T23209A, T23209D, T23209S, T2321, T23211, T23211A, T23211D, T23211S, T23212, T23212A, T23212D, T23212S, T23219, T23219A, T23219D, T23219S, T2322, T23221, T23221A, T23221D, T23221S, T23222, T23222A, T23222D, T23222S, T23229, T23229A, T23229D, T23229S, T2323, T23231, T23231A, T23231D, T23231S, T23232, T23232A, T23232D, T23232S, T23239, T23239A, T23239D, T23239S, T2324, T23241, T23241A, T23241D, T23241S, T23242, T23242A, T23242D, T23242S, T23249, T23249A, T23249D, T23249S, T2325, T23251, T23251A, T23251D, T23251S,

no.	DxGroup	Count ICD-10	ICD-10 Codes
			T23252, T23252A, T23252D, T23252S, T23259, T23259A, T23259D, T23259S, T2326, T23261, T23261A, T23261D, T23261S, T23262, T23262A, T23262D, T23262S, T23269, T23269A, T23269D, T23269S, T2327, T23271, T23271A, T23271D, T23271S, T23272, T23272A, T23272D, T23272S, T23279, T23279A, T23279D, T23279S, T2329, T23291, T23291A, T23291D, T23291S, T23292, T23292A, T23292D, T23292S, T23299, T23299A, T23299D, T23299S, T2330, T23301, T23301A, T23301D, T23301S, T23302, T23302A, T23302D, T23302S, T23309, T23309A, T23309D, T23309S, T2331, T23311, T23311A, T23311D, T23311S, T23312, T23312A, T23312D, T23312S, T23319, T23319A, T23319D, T23319S, T2332, T23321, T23321A, T23321D, T23321S, T23322, T23322A, T23322D, T23322S, T23329, T23329A, T23329D, T23329S, T2333, T23331, T23331A, T23331D, T23331S, T23332, T23332A, T23332D, T23332S, T23339, T23339A, T23339D, T23339S, T2334, T23341, T23341A, T23341D, T23341S, T23342, T23342A, T23342D, T23342S, T23349, T23349A, T23349D, T23349S, T2335, T23351, T23351A, T23351D, T23351S, T23352, T23352A, T23352D, T23352S, T23359, T23359A, T23359D, T23359S, T2336, T23361, T23361A,

no.	DxGroup	Count ICD-10	ICD-10 Codes
			T23361D, T23361S, T23362, T23362A, T23362D, T23362S, T23369, T23369A, T23369D, T23369S, T2337, T23371, T23371A, T23371D, T23371S, T23372, T23372A, T23372D, T23372S, T23379, T23379A, T23379D, T23379S, T2339, T23391, T23391A, T23391D, T23391S, T23392, T23392A, T23392D, T23392S, T23399, T23399A, T23399D, T23399S, T2400, T24001, T24001A, T24001D, T24001S, T24002, T24002A, T24002D, T24002S, T24009, T24009A, T24009D, T24009S, T2401, T24011, T24011A, T24011D, T24011S, T24012, T24012A, T24012D, T24012S, T24019, T24019A, T24019D, T24019S, T2402, T24021, T24021A, T24021D, T24021S, T24022, T24022A, T24022D, T24022S, T24029, T24029A, T24029D, T24029S, T2403, T24031, T24031A, T24031D, T24031S, T24032, T24032A, T24032D, T24032S, T24039, T24039A, T24039D, T24039S, T2409, T24091, T24091A, T24091D, T24091S, T24092, T24092A, T24092D, T24092S, T24099, T24099A, T24099D, T24099S, T2410, T24101, T24101A, T24101D, T24101S, T24102, T24102A, T24102D, T24102S, T24109, T24109A, T24109D, T24109S, T2411, T24111, T24111A, T24111D, T24111S, T24112, T24112A, T24112D, T24112S, T24119, T24119A, T24119D, T24119S, T2412,

no.	DxGroup	Count ICD-10	ICD-10 Codes
			T24121, T24121A, T24121D, T24121S, T24122, T24122A, T24122D, T24122S, T24129, T24129A, T24129D, T24129S, T2413, T24131, T24131A, T24131D, T24131S, T24132, T24132A, T24132D, T24132S, T24139, T24139A, T24139D, T24139S, T2419, T24191, T24191A, T24191D, T24191S, T24192, T24192A, T24192D, T24192S, T24199, T24199A, T24199D, T24199S, T2420, T24201, T24201A, T24201D, T24201S, T24202, T24202A, T24202D, T24202S, T24209, T24209A, T24209D, T24209S, T2421, T24211, T24211A, T24211D, T24211S, T24212, T24212A, T24212D, T24212S, T24219, T24219A, T24219D, T24219S, T2422, T24221, T24221A, T24221D, T24221S, T24222, T24222A, T24222D, T24222S, T24229, T24229A, T24229D, T24229S, T2423, T24231, T24231A, T24231D, T24231S, T24232, T24232A, T24232D, T24232S, T24239, T24239A, T24239D, T24239S, T2429, T24291, T24291A, T24291D, T24291S, T24292, T24292A, T24292D, T24292S, T24299, T24299A, T24299D, T24299S, T2430, T24301, T24301A, T24301D, T24301S, T24302, T24302A, T24302D, T24302S, T24309, T24309A, T24309D, T24309S, T2431, T24311, T24311A, T24311D, T24311S, T24312, T24312A, T24312D, T24312S, T24319, T24319A, T24319D,

no.	DxGroup	Count ICD-10	ICD-10 Codes
			T24319S, T2432, T24321, T24321A, T24321D, T24321S, T24322, T24322A, T24322D, T24322S, T24329, T24329A, T24329D, T24329S, T2433, T24331, T24331A, T24331D, T24331S, T24332, T24332A, T24332D, T24332S, T24339, T24339A, T24339D, T24339S, T2439, T24391, T24391A, T24391D, T24391S, T24392, T24392A, T24392D, T24392S, T24399, T24399A, T24399D, T24399S, T2501, T25011, T25011A, T25011D, T25011S, T25012, T25012A, T25012D, T25012S, T25019, T25019A, T25019D, T25019S, T2502, T25021, T25021A, T25021D, T25021S, T25022, T25022A, T25022D, T25022S, T25029, T25029A, T25029D, T25029S, T2503, T25031, T25031A, T25031D, T25031S, T25032, T25032A, T25032D, T25032S, T25039, T25039A, T25039D, T25039S, T2509, T25091, T25091A, T25091D, T25091S, T25092, T25092A, T25092D, T25092S, T25099, T25099A, T25099D, T25099S, T2511, T25111, T25111A, T25111D, T25111S, T25112, T25112A, T25112D, T25112S, T25119, T25119A, T25119D, T25119S, T2512, T25121, T25121A, T25121D, T25121S, T25122, T25122A, T25122D, T25122S, T25129, T25129A, T25129D, T25129S, T2513, T25131, T25131A, T25131D, T25131S, T25132, T25132A, T25132D, T25132S, T25139,

no.	DxGroup	Count ICD-10	ICD-10 Codes
			T25139A, T25139D, T25139S, T2519, T25191, T25191A, T25191D, T25191S, T25192, T25192A, T25192D, T25192S, T25199, T25199A, T25199D, T25199S, T2521, T25211, T25211A, T25211D, T25211S, T25212, T25212A, T25212D, T25212S, T25219, T25219A, T25219D, T25219S, T2522, T25221, T25221A, T25221D, T25221S, T25222, T25222A, T25222D, T25222S, T25229, T25229A, T25229D, T25229S, T2523, T25231, T25231A, T25231D, T25231S, T25232, T25232A, T25232D, T25232S, T25239, T25239A, T25239D, T25239S, T2529, T25291, T25291A, T25291D, T25291S, T25292, T25292A, T25292D, T25292S, T25299, T25299A, T25299D, T25299S, T2531, T25311, T25311A, T25311D, T25311S, T25312, T25312A, T25312D, T25312S, T25319, T25319A, T25319D, T25319S, T2532, T25321, T25321A, T25321D, T25321S, T25322, T25322A, T25322D, T25322S, T25329, T25329A, T25329D, T25329S, T2533, T25331, T25331A, T25331D, T25331S, T25332, T25332A, T25332D, T25332S, T25339, T25339A, T25339D, T25339S, T2539, T25391, T25391A, T25391D, T25391S, T25392, T25392A, T25392D, T25392S, T25399, T25399A, T25399D, T25399S, T3110, T3111, T3120, T3121, T3122, T3130, T3131, T3132, T3133, T3140,

no.	DxGroup	Count ICD-10	ICD-10 Codes
			T3141, T3142, T3143, T3144, T3150, T3151, T3152, T3153, T3154, T3155, T3160, T3161, T3162, T3163, T3164, T3165, T3166, T3170, T3171, T3172, T3173, T3174, T3175, T3176, T3177, T3180, T3181, T3182, T3183, T3184, T3185, T3186, T3187, T3188, T3190, T3191, T3192, T3193, T3194, T3195, T3196, T3197, T3198, T3199
28	Acute appendicitis		K35.20, K35.21, K35.30, K35.80, K35.89, K35.33, K35.890, K37, K38
29	Transport accident		V01 – V99

15. Pediatric

no.	DxGroup	Count ICD-10	ICD-10 Codes
1	Acquired periventricular cysts of newborn	1	P911
2	Acute epiglottitis	1	J051
3	Anemia of prematurity	1	P612
4	Bronchopulmonary dysplasia	1	P271
5	CONVULSIONS OF NEWBORN	1	P90
6	Cerebella ataxia with defective DNA repair	1	G113
7	Cerebrella hemorrhage (non-trauma) of newborn	1	P526
8	Congenital anemia (fetal blood loss)	1	P613
9	Congenital anemia (others)	1	P614
10	Congenital hypertonia	1	P941

no.	DxGroup	Count ICD-10	ICD-10 Codes
11	Congenital hypotonia	1	P942
12	Congenital nonprogressive ataxia	1	G110
13	Congenital renal failure	1	P960
14	Congenital toxoplasmosis	1	P371
15	Congenital tuberculosis	1	P370
16	Convulsions, NEC	1	R56
17	Cyanotic attack	1	P282
18	DIC of newborn	1	P60
19	Dengue fever	1	A90
20	Dengue hemorrhagic fever	1	A91
21	Early-onset cerebella ataxia	1	G111
22	Febrile convulsions	1	R560
23	Fetal death	1	P95
24	Hemorrhagic disease of newborn	1	P53
25	Hereditary ataxia	1	G11
26	Hereditary ataxia (unspecified)	1	G119
27	Hereditary spastic paraplegia	1	G114
28	Huntington's disease	1	G10
29	Hypoxic ischemic encephalopathy of newborn	1	P916
30	Infantile spinal muscular atrophy type 1 [Werdnig-Hoffman]	1	G120
31	Intra-amniotic infection of fetus	1	P392
32	Intracerebral hemorrhage (non-trauma) of newborn	1	P524
33	Late-onset cerebella ataxia	1	G112
34	Meconium ileus	1	P75

no.	DxGroup	Count ICD-10	ICD-10 Codes
35	Metabolic acidosis of newborn	1	P740
36	Motor neuron disease	1	G122
37	Neonatal DM	1	P702
38	Neonatal UTI	1	P393
39	Neonatal adrenal hemorrhage	1	P544
40	Neonatal candidiasis	1	P375
41	Neonatal cardiac dysrhythmia	1	P291
42	Neonatal cardiac failure	1	P290
43	Neonatal cerebral depression	1	P914
44	Neonatal cerebral irritability	1	P913
45	Neonatal cerebral ischemia	1	P910
46	Neonatal cerebral leukomalacia	1	P912
47	Neonatal coma	1	P915
48	Neonatal cutaneous hemorrhage	1	P545
49	Neonatal diarrhea (noninfective)	1	P783
50	Neonatal hypertension	1	P292
51	Neonatal hyperthyroidism	1	P721
52	Neonatal hypomagnesemia	1	P712
53	Neonatal infective mastitis	1	P390
54	Neonatal jaundice-breast milk inhibitor	1	P593
55	Neonatal jaundice-hepatocellular damage	1	P592
56	Neonatal jaundice- inspissated bile syndrome	1	P591
57	Neonatal jaundice-preterm delivery	1	P590

no.	DxGroup	Count ICD-10	ICD-10 Codes
58	Neonatal myasthenia gravis	1	P940
59	Neonatal skin infection	1	P394
60	Neonatal vaginal hemorrhage	1	P546
61	Newborn (Caesarean delivery)	1	P034
62	Newborn (abnormal uterine contractions)	1	P036
63	Newborn (breech delivery)	1	P030
64	Newborn (chorioamnionitis)	1	P027
65	Newborn (forceps delivery)	1	P032
66	Newborn (malpresentation before labour)	1	P017
67	Newborn (maternal CVS and respiratory disorders)	1	P003
68	Newborn (maternal KUB disorders)	1	P001
69	Newborn (maternal PROM)	1	P011
70	Newborn (maternal death)	1	P016
71	Newborn (maternal ectopic pregnancy)	1	P014
72	Newborn (maternal hypertension)	1	P000
73	Newborn (maternal incompetent cervix)	1	P010
74	Newborn (maternal infectious diseases)	1	P002
75	Newborn (maternal injury)	1	P005
76	Newborn (maternal multiple pregnancy)	1	P015

no.	DxGroup	Count ICD-10	ICD-10 Codes
77	Newborn (maternal nutritional disorders)	1	P004
78	Newborn (maternal oligohydramnios)	1	P012
79	Newborn (maternal placenta previa)	1	P020
80	Newborn (maternal polyhydramnios)	1	P013
81	Newborn (maternal use of alcohol)	1	P043
82	Newborn (maternal use of drugs of addiction)	1	P044
83	Newborn (maternal use of tobacco)	1	P042
84	Newborn (placental transfusion syndrome)	1	P023
85	Newborn (prolapsed cord)	1	P024
86	Newborn (vacuum extractor)	1	P033
87	OTHER CONGENITAL MALFORMATIONS OF INTEGUMENT	1	Q84
88	Omphalitis of newborn	1	P38
89	Other and unspecified convulsions	1	R568
90	Other hereditary ataxia	1	G118
91	Other inherited spinal muscular atrophy	1	G121

no.	DxGroup	Count ICD-10	ICD-10 Codes
92	Other spinal muscular atrophies and related syndromes	1	G128
93	Other systemic atrophies primarily affecting CNS in neoplastic disease	1	G131
94	Paraneoplastic neuromyopathy and neuropathy	1	G130
95	Persistent fetal circulation	1	P293
96	Polycythemia neonatorum	1	P611
97	Postpolio syndrome	1	G14
98	Potassium disorders of newborn	1	P743
99	REACTIONS AND INTOXICATIONS DUE TO DRUGS ADMINISTERED TO FETUS AND NEWBORN	1	P93
100	Respiratory failure of newborn	1	P285
101	SAH (non-trauma) of newborn	1	P525
102	Sodium disorders of newborn	1	P742
103	Spinal muscular atrophy (unspecified)	1	G129
104	Spinal muscular atrophy and related syndromes	1	G12
105	Systemic atrophies primarily affecting CNS in disease classified elsewhere	1	G13
106	Systemic atrophies primarily affecting CNS in myxedema	1	G132

no.	DxGroup	Count ICD-10	ICD-10 Codes
107	Systemic atrophies primarily affecting CNS in other diseases classified elsewhere	1	G138
108	Transient myocardial ischemia of newborn	1	P294
109	Transient neonatal disorders of coagulation (others)	1	P616
110	Transient neonatal neutropenia	1	P615
111	Transient neonatal thrombocytopenia	1	P610
112	Tyrosinemia of newborn	1	P745
113	Wide cranial sutures of newborn	1	P963
114	Wilson-Mikity syndrome	1	P270
115	Apnea of newborn	2	P283, P284
116	Atelectasis	2	P280, P281
117	Congenital malaria	2	P373, P374
118	Croup	2	J05, J050
119	IDDM with coma-ketoacidosis	2	E100, E101
120	Intracranial hemorrhage (non-trauma) of newborn [others]	2	P528, P529
121	Neonatal hemorrhage (others)	2	P548, P549
122	Neonatal hypocalcemia	2	P710, P711
123	Neonatal peritonitis	2	P780, P781
124	Neonatal withdrawal symptoms	2	P961, P962
125	Neontal hypoglycemia	2	P703, P704
126	Newborn (maternal surgical procedure)	2	P006, P007

no.	DxGroup	Count ICD-10	ICD-10 Codes
127	Cardiovascular disorders of newborn (others)	3	P29, P298, P299
128	Chronic respiratory disease of newborn (others)	3	P27, P278, P279
129	DISORDERS OF MUSCLE TONE OF NEWBORN	3	P94, P948, P949
130	FETUS AND NEWBORN AFFECTED BY MATERNAL COMPLICATIONS OF PREGNANCY	3	P01, P018, P019
131	FETUS AND NEWBORN AFFECTED BY MATERNAL CONDITIONS THAT MAY BE UNRELATED TO PRESENT P	3	P00, P008, P009
132	Hydrops fetalis	3	P56, P560, P569
133	Neonatal conjunctivitis	3	P391, P3911, P3912
134	Neonatal jaundice-others	3	P59, P598, P599
135	OTHER DISTURBANCES OF CEREBRAL STATUS OF NEWBORN	3	P91, P918, P919
136	Perinatal hematologic disorders (others)	3	P61, P618, P619
137	Perinatal infection (others)	3	P39, P398, P399
138	Respiratory conditions of newborn (others)	3	P28, P288, P289
139	Birth asphyxia	4	P21, P210, P211, P219
140	Congital infectious diseases of newborn (others)	4	P37, P372, P378, P379
141	Hypothermia of newborn	4	P80, P800, P808, P809

no.	DxGroup	Count ICD-10	ICD-10 Codes
142	Intrauterine hypoxia	4	P20, P200, P201, P209
143	Kernicterus	4	P57, P570, P578, P579
144	Large baby	4	P08, P080, P081, P082
145	OTHER DISTURBANCES OF TEMPERATURE REGULATION OF NEWBORN	4	P81, P810, P818, P819
146	OTHER PERINATAL DIGESTIVE SYSTEM DISORDERS	4	P78, P782, P788, P789
147	Umbilical hemorrhage of newborn	4	P51, P510, P518, P519
148	Acute bronchiolitis	5	J21, J210, J211, J218, J219
149	CONGENITAL MALFORMATION SYNDROMES DUE TO KNOWN EXOGENOUS CAUSES, NOT ELSEWHERE CLASS	5	Q86, Q860, Q861, Q862, Q868
150	DOWN'S SYNDROME	5	Q90, Q900, Q901, Q902, Q909
151	FETUS AND NEWBORN AFFECTED BY OTHER COMPLICATIONS OF LABOUR AND DELIVERY	5	P03, P031, P035, P038, P039
152	Hemolytic disease of newborn	5	P55, P550, P551, P558, P559
153	IVH (non-trauma) of newborn	5	P52, P520, P521, P522, P523
154	Neonatal GI bleeding	5	P54, P540, P541, P542, P543

no.	DxGroup	Count ICD-10	ICD-10 Codes
155	OTHER CONDITIONS ORIGINATING IN THE PERINATAL PERIOD	5	P96, P964, P965, P968, P969
156	OTHER TRANSITORY NEONATAL ELECTROLYTE AND METABOLIC DISTURBANCES	5	P74, P741, P744, P748, P749
157	OTHER TRANSITORY NEONATAL ENDOCRINE DISORDERS	5	P72, P720, P722, P728, P729
158	Preterm	5	P07, P070, P071, P072, P073
159	Pulmonary hemorrhage	5	P26, P260, P261, P268, P269
160	Respiratory distress of newborn	5	P22, P220, P221, P228, P229
161	Rubella	5	B06, B060, B068, B068X, B069
162	Slow fetal growth	5	P05, P050, P051, P052, P059
163	TRANSITORY DISORDERS OF CARBOHYDRATE METABOLISM SPECIFIC TO FETUS AND NEWBORN	5	P70, P700, P701, P708, P709
164	TRANSITORY NEONATAL DISORDERS OF CALCIUM AND MAGNESIUM METABOLISM	5	P71, P713, P714, P718, P719
165	Allergic rhinitis	6	J30, J300, J301, J302, J303, J304

no.	DxGroup	Count ICD-10	ICD-10 Codes
166	EPIDERMOLYSIS BULLOSA	6	Q81, Q810, Q811, Q812, Q818, Q819
167	Interstitial empysema	6	P25, P250, P251, P252, P253, P258
168	Intestinal obstruction of newborn	6	P76, P760, P761, P762, P768, P769
169	OTHER CHROMOSOME ABNORMALITIES, NOT ELSEWHERE CLASSIFIED	6	Q99, Q990, Q991, Q992, Q998, Q999
170	Status epilepticus	6	G41, G410, G411, G412, G418, G419
171	Viral enteritis	6	A08, A080, A081, A082, A083, A084
172	Congenital viral diseases	7	P35, P350, P351, P352, P353, P358, P359
173	FETUS AND NEWBORN AFFECTED BY COMPLICATIONS OF PLACENTA, CORD AND MEMBRANES	7	P02, P021, P022, P025, P026, P028, P029
174	FETUS AND NEWBORN AFFECTED BY NOXIOUS INFLUENCES TRANSMITTED VIA PLACENTA OR BREAST	7	P04, P040, P041, P045, P046, P048, P049
175	Meconium aspiration	7	P24, P240, P241, P242, P243, P248, P249

no.	DxGroup	Count ICD-10	ICD-10 Codes
176	OTHER SEX CHROMOSOME ABNORMALITIES, FEMALE PHENOTYPE, NOT ELSEWHERE CLASSIFIED	7	Q97, Q970, Q971, Q972, Q973, Q978, Q979
177	CONGENITAL ICHTHYOSIS	8	Q80, Q800, Q801, Q802, Q803, Q804, Q808, Q809
178	Cerebral palsy	8	G80, G800, G801, G802, G803, G804, G808, G809
179	OTHER SPECIFIED CONGENITAL MALFORMATION SYNDROMES AFFECTING MULTIPLE SYSTEMS	8	Q87, Q870, Q871, Q872, Q873, Q874, Q875, Q878
180	TURNER'S SYNDROME	8	Q96, Q960, Q961, Q962, Q963, Q964, Q968, Q969
181	Thalassemia	8	D56, D560, D561, D562, D563, D564, D568, D569
182	BALANCED REARRANGEMENTS AND STRUCTURAL MARKERS, NOT ELSEWHERE CLASSIFIED	9	Q95, Q950, Q951, Q952, Q953, Q954, Q955, Q958, Q959
183	Bacterial sepsis of newborn	9	P36, P360, P361, P362, P363, P364, P365, P368, P369
184	EDWARDS' SYNDROME AND PATAU'S SYNDROME	9	Q91, Q910, Q911, Q912, Q913, Q914, Q915, Q916, Q917

no.	DxGroup	Count ICD-10	ICD-10 Codes
185	Feeding problems of newborn	9	P92, P920, P921, P922, P923, P924, P925, P928, P929
186	Fetal blood loss	9	P50, P500, P501, P502, P503, P504, P505, P508, P509
187	IDDM (others)	9	E10, E102, E103, E104, E105, E106, E107, E108, E109
188	Neonatal jaundice-excessive hemolysis	9	P58, P580, P581, P582, P583, P584, P585, P588, P589
189	OTHER CONGENITAL MALFORMATIONS OF INTEGUMENT	9	Q840, Q841, Q842, Q843, Q844, Q845, Q846, Q848, Q849
190	OTHER CONGENITAL MALFORMATIONS OF SKIN	9	Q82, Q820, Q821, Q822, Q823, Q824, Q825, Q828, Q829
191	Congenital pneumonia	10	P23, P230, P231, P232, P233, P234, P235, P236, P238, P239
192	OTHER CONDITIONS OF INTEGUMENT SPECIFIC TO FETUS AND NEWBORN	10	P83, P830, P831, P832, P833, P834, P835, P836, P838, P839
193	OTHER CONGENITAL MALFORMATIONS, NOT ELSEWHERE CLASSIFIED	10	Q89, Q890, Q891, Q892, Q893, Q894, Q897, Q898, Q899, Q8991

no.	DxGroup	Count ICD-10	ICD-10 Codes
194	Epilepsy	11	G40, G400, G401, G402, G403, G404, G405, G406, G407, G408, G409
195	Kawasaki disease	11	M303, M3030, M3031, M3032, M3033, M3034, M3035, M3036, M3037, M3038, M3039
196	MONOSOMIES AND DELETIONS FROM THE AUTOSOMES, NOT ELSEWHERE CLASSIFIED	11	Q93, Q930, Q931, Q932, Q933, Q934, Q935, Q936, Q937, Q938, Q939
197	OTHER SEX CHROMOSOME ABNORMALITIES, MALE PHENOTYPE, NOT ELSEWHERE CLASSIFIED	11	Q98, Q980, Q981, Q982, Q983, Q984, Q985, Q986, Q987, Q988, Q989
198	OTHER TRISOMIES AND PARTIAL TRISOMIES OF THE AUTOSOMES, NOT ELSEWHERE CLASSIFIED	11	Q92, Q920, Q921, Q922, Q923, Q924, Q925, Q926, Q927, Q928, Q929
199	CONGENITAL SYPHILIS	16	A50, A500, A500X, A501, A502, A503, A504, A505, A5050, A5051, A5052, A5058, A5059, A506, A507, A509

no.	DxGroup	Count ICD-10	ICD-10 Codes
200	Birth trauma	51	P10, P100, P101, P102, P103, P104, P108, P109, P11, P110, P111, P112, P113, P114, P115, P119, P12, P120, P121, P122, P123, P124, P128, P129, P13, P130, P131, P132, P133, P134, P138, P139, P14, P140, P141, P142, P143, P148, P149, P15, P150, P151, P152, P153, P1531, P1532, P154, P155, P156, P158, P159

16. UroSx

no.	DxGroup	Count ICD-10	ICD-10 Codes
1	Abscess of prostate	1	N412
2	Acute prostatitis	1	N410
3	Atrophy of prostate	1	N422
4	Atrophy of testis	1	N500
5	Balanitis xerotica obliterans (Peyronie's disease)	1	N486
6	Balanoposthitis	1	N481
7	Benign neoplasm (bladder)	1	D303
8	Benign neoplasm (epididymis)	1	D293
9	Benign neoplasm (kidney)	1	D300
10	Benign neoplasm (male genital organ, unspecified)	1	D299

no.	DxGroup	Count ICD-10	ICD-10 Codes
11	Benign neoplasm (other male genital organs)	1	D297
12	Benign neoplasm (penis)	1	D290
13	Benign neoplasm (prostate)	1	D291
14	Benign neoplasm (renal pelvis)	1	D301
15	Benign neoplasm (scrotum)	1	D294
16	Benign neoplasm (testis)	1	D292
17	Benign neoplasm (ureter)	1	D302
18	Benign neoplasm (urethra)	1	D304
19	Benign neoplasm of male genital organs	1	D29
20	Benign neoplasm of other urinary organs	1	D307
21	Benign neoplasm of unspecified urinary organs	1	D309
22	Benign neoplasm of urinary organs	1	D30
23	Bladder-neck obstruction	1	N320
24	Calculus (bladder)	1	N210
25	Calculus (kidney and ureter)	1	N202
26	Calculus (kidney)	1	N200
27	Calculus (ureter)	1	N201
28	Calculus (urethra)	1	N211
29	Calculus of prostate	1	N420
30	Carcinoma in situ (bladder)	1	D090
31	Carcinoma in situ (male genital organs-others)	1	D076

no.	DxGroup	Count ICD-10	ICD-10 Codes
32	Carcinoma in situ (penis)	1	D074
33	Carcinoma in situ (prostate)	1	D075
34	Carcinoma in situ (urinary organs-others)	1	D091
35	Chronic prostatitis	1	N411
36	Congestion of prostate	1	N421
37	Diverticulum of bladder	1	N323
38	Dysplasia of prostate	1	N423
39	Encysted hydrocele	1	N430
40	FITTING AND ADJUSTMENT OF OTHER DEVICES	1	Z466
41	Flaccid neuropathic bladder, NEC	1	N312
42	Hydrocele (unspecified)	1	N433
43	Hydrocele and spermatocele (others)	1	N43
44	Hydronephrosis (UPJ obstruction)	1	N130
45	Hydronephrosis (others)	1	N133
46	Hydronephrosis (renal and ureteral calculous obstruction)	1	N132
47	Hydronephrosis (ureteral stricture, NEC)	1	N131
48	Hydroureter	1	N134
49	Hyperplasia of prostate	1	N40
50	Impotence of organic origin	1	N484
51	Infected hydrocele	1	N431

no.	DxGroup	Count ICD-10	ICD-10 Codes
52	Inflammatory disorders (scrotum)	1	N492
53	Inflammatory disorders (spermatic cord, tunica vaginalis and vas deferens)	1	N491
54	Inflammatory disorders of male genital organs, NEC	1	N49
55	Kinking and stricture of ureter without hydronephrosis	1	N135
56	Leukoplakia of penis	1	N480
57	Male infertility	1	N46
58	Malignancy (epididymis)	1	C630
59	Malignancy (kidney-except renal pelvis)	1	C64
60	Malignancy (paraurethral gland)	1	C681
61	Malignancy (prostate)	1	C61
62	Malignancy (renal pelvis)	1	C65
63	Malignancy (scrotum)	1	C632
64	Malignancy (spermatic cord)	1	C631
65	Malignancy (ureter)	1	C66
66	Malignancy (urethra)	1	C680
67	Neoplasm of uncertain or unknown behaviour (bladder)	1	D414
68	Neoplasm of uncertain or unknown behaviour (kidney)	1	D410

no.	DxGroup	Count ICD-10	ICD-10 Codes
69	Neoplasm of uncertain or unknown behaviour (male genital organ-unspecified)	1	D409
70	Neoplasm of uncertain or unknown behaviour (male genital organs)	1	D40
71	Neoplasm of uncertain or unknown behaviour (other male genital organs)	1	D407
72	Neoplasm of uncertain or unknown behaviour (other urinary organs)	1	D417
73	Neoplasm of uncertain or unknown behaviour (prostate)	1	D400
74	Neoplasm of uncertain or unknown behaviour (renal pelvis)	1	D411
75	Neoplasm of uncertain or unknown behaviour (testis)	1	D401
76	Neoplasm of uncertain or unknown behaviour (ureter)	1	D412
77	Neoplasm of uncertain or unknown behaviour (urethra)	1	D413
78	Neoplasm of uncertain or unknown behaviour (urinary organ-unspecified)	1	D419

no.	DxGroup	Count ICD-10	ICD-10 Codes
79	Neoplasm of uncertain or unknown behaviour (urinary organs)	1	D41
80	Nonspecific urethritis	1	N341
81	Orchitis and epididymitis (others)	1	N45
82	Orchitis-epididymitis with abscess	1	N450
83	Orchitis-epididymitis without abscess	1	N459
84	Other hydrocele	1	N432
85	Other inflammatory disorders of penis	1	N482
86	Post-traumatic urethral stricture	1	N350
87	Postinfective urethral stricture, NEC	1	N351
88	Priapism	1	N483
89	Prolapsed urethral mucosa	1	N363
90	Prostatocystitis	1	N413
91	Pyonephrosis	1	N136
92	Redundant prepuce, phimosis and paraphimosis	1	N47
93	Reflex neuropathic bladder, NEC	1	N311
94	Renal and perinephric abscess	1	N151
95	Rupture of bladder (nontrauma)	1	N324
96	Scrotal varices	1	I861
97	Spermatocele	1	N434

no.	DxGroup	Count ICD-10	ICD-10 Codes
98	Stress incontinence	1	N393
99	Torsion of testis	1	N44
100	Tuberculosis (GU system)	1	A181
101	Tuberculous cystitis	1	N330
102	Ulcer of penis	1	N485
103	Uninhibited neuropathic bladder, NEC	1	N310
104	Unspecified renal colic	1	N23
105	Urethral abscess	1	N340
106	Urethral caruncle	1	N362
107	Urethral diverticulum	1	N361
108	Urethral fistula	1	N360
109	Urinary calculus in schistosomiasis (bilharziasis)	1	N220
110	Urinary incontinence (other specified)	1	N394
111	Vascular disorders of male genital organs	1	N501
112	Vesical fistula, NEC	1	N322
113	Vesicointestinal fistula	1	N321
114	Vesicoureteral-reflux-associated uropathy	1	N137
115	inflammatory disorders (seminal vesicle)	1	N490
116	ATTENTION TO ARTIFICIAL OPENINGS	2	Z435, Z436
117	Bladder disorders in diseases classified elsewhere (others)	2	N33, N338

no.	DxGroup	Count ICD-10	ICD-10 Codes
118	Calculus of urinary tract in diseases classified elsewhere	2	N22, N228
119	Inflammatory disorders of male genital organs (others)	2	N498, N499
120	Urolithiasis (upper urinary tract-others)	2	N20, N209
121	Disorders of bladder (others)	3	N32, N328, N329
122	Disorders of male genital organs (others)	3	N50, N508, N509
123	Disorders of penis (others)	3	N48, N488, N489
124	Disorders of prostate (others)	3	N42, N428, N429
125	Inflammatory diseases of prostate (others)	3	N41, N418, N419
126	Injury of urethra	3	S373, S3730, S3731
127	Malignancy (urinary organ-others)	3	C68, C688, C689
128	Neuromascular dysfunction of bladder (others)	3	N31, N318, N319
129	Obstructive and reflux uropathy (others)	3	N13, N138, N139
130	Urethral disorder (others)	3	N36, N368, N369
131	Urethral disorders in diseases classified elsewhere	3	N37, N370, N378
132	Urethral stricture (others)	3	N35, N358, N359

no.	DxGroup	Count ICD-10	ICD-10 Codes
133	Urethritis and urethral syndrome (others)	3	N34, N342, N343
134	Urolithiasis (lower urinary tract-others)	3	N21, N218, N219
135	Malignancy (male genital organs-others)	4	C63, C637, C638, C639
136	Malignancy (testis)	4	C62, C620, C621, C629
137	Disorders of male genital organs in diseases classified elsewhere	5	N51, N510, N511, N512, N518
138	FOREIGN BODY IN GENITOURINARY TRACT	5	T19, T190, T191, T198, T199
139	INDETERMINATE SEX AND PSEUDOHERMAPHRODITISM	5	Q56, Q560, Q561, Q562, Q563
140	Malignancy (penis)	6	C60, C600, C601, C602, C608, C609
141	OTHER CONGENITAL MALFORMATIONS OF KIDNEY	7	Q63, Q630, Q631, Q632, Q633, Q638, Q639
142	Cystitis	8	N30, N300, N301, N302, N303, N304, N308, N309
143	RENAL AGENESIS AND OTHER REDUCTION DEFECTS OF KIDNEY	8	Q60, Q600, Q601, Q602, Q603, Q604, Q605, Q606
144	CYSTIC KIDNEY DISEASE	9	Q61, Q610, Q611, Q612, Q613, Q614, Q615, Q618, Q619
145	CONGENITAL OBSTRUCTIVE DEFECTS OF RENAL PELVIS AND CONGENITAL MALFORMATIONS OF URETE	10	Q62, Q620, Q621, Q622, Q623, Q624, Q625, Q626, Q627, Q628

no.	DxGroup	Count ICD-10	ICD-10 Codes
146	OTHER CONGENITAL MALFORMATIONS OF MALE GENITAL ORGANS	10	Q55, Q550, Q551, Q552, Q553, Q554, Q555, Q556, Q558, Q559
147	Malignancy (bladder)	11	C67, C670, C671, C672, C673, C674, C675, C676, C677, C678, C679
148	OTHER CONGENITAL MALFORMATIONS OF URINARY SYSTEM	11	Q64, Q640, Q641, Q642, Q643, Q644, Q645, Q646, Q647, Q648, Q649

17. Thoracic

no.	DxGroup	Count ICD-10	ICD-10 Codes
1	Other Respiratory Disorders	1	J9809
2	Neuromuscular Disorders Affecting Respiration	2	G7000, G7001
3	Pleural Effusion	2	J910, J918
4	Respiratory Symptoms	2	R0481, R0601
5	Swallowing Disorders	2	R130, R1314
6	Vocal Cord Paralysis/Laryngeal Stenosis	2	J3801, J3802
7	Benign Neoplasms of Respiratory System	3	D1430, D1431, D1432
8	Bronchiectasis	3	J470, J471, J479
9	Acquired Absence of Organs	4	Z9002, Z9009, Z9081, Z9089
10	Pneumothorax	6	J9311, J9312, J9381, J9382, J9383, J95812

no.	DxGroup	Count ICD-10	ICD-10 Codes
11	Pulmonary Fibrosis/Interstitial Lung Disease	6	J84112, J84113, J84114, J84115, J8417, J8489
12	Tracheostomy Complications	6	J9500, J9501, J9502, J9503, J9504, J9509
13	Respiratory Failure	7	J95821, J95822, J9612, J9620, J9621, J9622, J9692
14	Lymphomas of Thorax	8	C8252, C8492, C84A2, C84Z2, C8512, C8522, C8582, C8592
15	Esophageal Disorders	13	K209, K2210, K2211, K9430, K9431, K9432, K9433, K9439, L74510, L74511, L74512, L74513, L74519
16	Malignant Neoplasms of Respiratory System	23	C3400, C3401, C3402, C3410, C3411, C3412, C3430, C3431, C3432, C3480, C3481, C3482, C3490, C3491, C3492, C7800, C7801, C7802, C7830, C7839, C7952, C7989, C7A090

18. PlasticSx

no.	DxGroup	Count ICD-10	ICD-10 Codes
1	Benign neoplasm (major salivary glands-others))	1	D11
2	Benign neoplasm (major salivary glands-unspecified)	1	D119
3	Benign neoplasm (other major salivary glands)	1	D117
4	Benign neoplasm (parotid gland)	1	D110
5	Other benign connective and other soft tissue (head, face and neck)	1	D210

no.	DxGroup	Count ICD-10	ICD-10 Codes
6	PROCEDURES FOR PURPOSES OTHER THAN REMEDYING HEALTH STATE	3	Z410, Z411, Z413
7	CLEFT LIP	4	Q36, Q360, Q361, Q369
8	CONGENITAL MALFORMATIONS OF NOSE	7	Q30, Q300, Q301, Q302, Q303, Q308, Q309
9	FOLLOW-UP CARE INVOLVING PLASTIC SURGERY	8	Z42, Z420, Z421, Z422, Z423, Z424, Z428, Z429
10	BURN AND CORROSION, BODY REGION UNSPECIFIED	9	T30, T300, T301, T302, T303, T304, T305, T306, T307
11	Burn and corrosion of wrist and hand	9	T23, T230, T231, T232, T233, T234, T235, T236, T237
12	Burn and corrosion of ankle and foot	9	T25, T250, T251, T252, T253, T254, T255, T256, T257
13	Burn and corrosion of head and neck	9	T20, T200, T201, T202, T203, T204, T205, T206, T207
14	Burn and corrosion of hip and lower limb (except ankle and foot)	9	T24, T240, T241, T242, T243, T244, T245, T246, T247
15	Burn and corrosion of respiratory tract	9	T27, T270, T271, T272, T273, T274, T275, T276, T277
16	Burn and corrosion of shoulder and upper limb (except wrist and hand)	9	T22, T220, T221, T222, T223, T224, T225, T226, T227
17	Burn and corrosion of trunk	9	T21, T210, T211, T212, T213, T214, T215, T216, T217
18	Burn and corrosions of multiple body regions	9	T29, T290, T291, T292, T293, T294, T295, T296, T297
19	FROSTBITE INVOLVING MULTIPLE BODY REGIONS	9	T35, T350, T351, T352, T353, T354, T355, T356, T357

no.	DxGroup	Count ICD-10	ICD-10 Codes
	AND UNSPECIFIED FROSTBITE		
20	OTHER CONGENITAL MALFORMATIONS OF EAR	9	Q17, Q170, Q171, Q172, Q173, Q174, Q175, Q178, Q179
21	OTHER CONGENITAL MALFORMATIONS OF SKULL AND FACE BONES	9	Q75, Q750, Q751, Q752, Q753, Q754, Q755, Q758, Q759
22	CLEFT LIP, UNILATERAL	10	Q37, Q370, Q370X, Q371, Q372, Q373, Q374, Q375, Q378, Q379
23	Malignancy ⁽³⁾	10	C00, C000, C001, C002, C003, C004, C005, C006, C008, C009
24	BURNS CLASSIFIED ACCORDING TO EXTENT OF BODY SURFACE INVOLVED	11	T31, T310, T311, T312, T313, T314, T315, T316, T317, T318, T319
25	Burn and corrosion of other internal organs	11	T28, T280, T281, T282, T283, T284, T285, T286, T287, T288, T289
26	CLEFT PALATE	11	Q35, Q350, Q351, Q352, Q353, Q354, Q355, Q356, Q357, Q358, Q359
27	CORROSIONS CLASSIFIED ACCORDING TO EXTENT OF BODY SURFACE INVOLVED	11	T32, T320, T321, T322, T323, T324, T325, T326, T327, T328, T329
28	FROSTBITE WITH TISSUE NECROSIS	11	T34, T340, T341, T342, T343, T344, T345, T346, T347, T348, T349
29	OTHER CONGENITAL MALFORMATIONS OF FACE AND NECK	11	Q18, Q180, Q181, Q182, Q183, Q184, Q185, Q186, Q187, Q188, Q189
30	SUPERFICIAL FROSTBITE	11	T33, T330, T331, T332, T333, T334, T335, T336, T337, T338, T339
31	Burn and corrosion confined to eye and adnexa	31	T26, T260, T2601, T2602, T261, T2611, T2612, T262, T2621, T2622, T263, T2631, T2632, T264, T2641, T2642,

no.	DxGroup	Count ICD-10	ICD-10 Codes
			T265, T2651, T2652, T266, T2661, T2662, T267, T2671, T2672, T268, T2681, T2682, T269, T2691, T2692

19. PedSx

no.	DxGroup	Count ICD-10	ICD-10 Codes
1	Ambiguous genitalia	1	Q564
2	BENIGN NEOPLASM OF COLON, UNSPECIFIED	1	D126
3	Biliary atresia	1	Q442
4	Choledochal cyst	1	Q444
5	Congenital diaphragmatic hernia	1	Q790
6	Congenital intestinal obstruction	1	Q41
7	Congenital megacolon (Hirschsprung disease)	1	Q431
8	Duodenal atresia-stenosis	1	Q410
9	Esophageal obstruction	1	K222
10	GASTROSCHISIS	1	Q793
11	Infantile hypertrophic pyloric stenosis	1	Q400
12	Intussusception	1	K561
13	Midgut malrotation-Volvulus	1	K562
14	NEC of newborn	1	P77
15	Neuroblastoma	1	C749
16	Omphalocele	1	Q792

no.	DxGroup	Count ICD-10	ICD-10 Codes
17	PROCEDURES FOR PURPOSES OTHER THAN REMEDYING HEALTH STATE	1	Z412
18	PRUNE BELLY SYNDROME	1	Q794
19	Wilms tumor	1	C641
20	CONGENITAL MALFORMATIONS OF THE MUSCULOSKELETAL SYSTEM, NOT ELSEWHERE CLASSIFIED	2	Q79, Q791
21	Esophageal atresia	3	Q390, Q391, Q392
22	Intestinal atresia	4	Q411, Q412, Q418, Q419
23	Undescended testis	5	Q53, Q530, Q531, Q532, Q539
24	OTHER CONGENITAL MALFORMATIONS OF UPPER ALIMENTARY TRACT	6	Q40, Q401, Q402, Q403, Q408, Q409
25	CONGENITAL MALFORMATIONS OF GALLBLADDER, BILE DUCTS AND LIVER	7	Q44, Q440, Q441, Q443, Q445, Q446, Q447
26	CONGENITAL MALFORMATIONS OF OESOPHAGUS	7	Q39, Q393, Q394, Q395, Q396, Q398, Q399
27	OTHER CONGENITAL MALFORMATIONS OF DIGESTIVE SYSTEM	7	Q45, Q450, Q451, Q452, Q453, Q458, Q459
28	Anorectal malformation	8	Q42, Q420, Q421, Q422, Q423, Q428, Q429, Q436
29	HYPOSPADIAS	8	Q54, Q540, Q541, Q542, Q543, Q544, Q548, Q549

no.	DxGroup	Count ICD-10	ICD-10 Codes
30	OTHER CONGENITAL MALFORMATIONS OF INTESTINE	9	Q43, Q430, Q432, Q433, Q434, Q435, Q437, Q438, Q439
31	MALIGNANT NEOPLASM OF OTHER CONNECTIVE AND SOFT TISSUE	10	C49, C490, C491, C492, C493, C494, C495, C496, C498, C499
32	OTHER CONGENITAL MALFORMATIONS OF TONGUE, MOUTH AND PHARYNX	30	Q38, Q380, Q381, Q382, Q383, Q3830, Q3831, Q3832, Q3834, Q3838, Q3839, Q384, Q3840, Q3841, Q3842, Q3843, Q3848, Q3849, Q385, Q3850, Q3851, Q3858, Q3859, Q386, Q3860, Q3861, Q3868, Q3869, Q387, Q388

20. Hematologist

no.	DxGroup	Count ICD-10	ICD-10 Codes
1	Abscess of spleen	1	D733
2	Acquired coagulation factor deficiency	1	D684
3	Acquired hemolytic anemia	1	D59
4	Acquired hemolytic anemia (unspecified)	1	D599
5	Acute erythroid leukemia	1	C940
6	Acute lymphoblastic leukemia (ALL)	1	C910
7	Acute megakaryoblastic leukemia	1	C942
8	Acute myelofibrosis	1	C945
9	Acute myeloid leukaemia with multilineage dysplasia	1	C928
10	Acute myeloid leukaemia with 11q23-abnormality	1	C926
11	Acute myeloid leukemia (AML)	1	C920
12	Acute myelomonocytic leukemia	1	C925

no.	DxGroup	Count ICD-10	ICD-10 Codes
13	Acute panmyelosis	1	C944
14	Acute posthemorrhagic anemia	1	D62
15	Acute promyelocytic leukemia (PML)	1	C924
16	Adult T-cell leukemia	1	C915
17	Allergic purpura (Henoch-Schonlein)	1	D690
18	Alpha heavy chain disease	1	C881
19	Anemia (unspecified)	1	D649
20	Atypical CML	1	C922
21	CML	1	C921
22	Certain diseases involving lymphoreticular tissue and reticulohistiocytic system	1	D76
23	Chronic congestive splenomegaly	1	D732
24	Chronic erythremia	1	C941
25	Chronic lymphocytic leukemia of B-cell type	1	C911
26	Chronic myeloproliferative disease	1	D471
27	Coagulation defect (unspecified)	1	D689
28	Congenital dyserythropoietic anemia	1	D644
29	Cyst of spleen	1	D734
30	DIC	1	D65
31	Disease of spleen	1	D73
32	Disease of spleen (unspecified)	1	D739
33	Diseases of blood and blood-forming organs (unspecified)	1	D759
34	Disorder of WBCs (unspecified)	1	D729
35	Drug-induced autoimmune hemolytic anemia	1	D590

no.	DxGroup	Count ICD-10	ICD-10 Codes
36	Drug-induced nonautoimmune hemolytic anemia	1	D592
37	Eosinophilia	1	D721
38	Essential thrombocythemia	1	D473
39	Essential thrombocytosis	1	D752
40	Extramedullary plasmacytoma	1	C902
41	Familial erythrocytosis	1	D750
42	Functional disorders of PMNs	1	D71
43	G6PD deficiency anemia	1	D550
44	Gamma heavy chain disease	1	C882
45	Genetic anomalies of leukocytes	1	D720
46	Hairy-cell leukemia	1	C914
47	Hemoglobinuria due to hemolysis from other external causes	1	D596
48	Hemolytic-uremic syndrome	1	D593
49	Hemophagocytic lymphohistiocytosis	1	D761
50	Hemophagocytic syndrome (infection-associated)	1	D762
51	Hemorrhagic condition (unspecified)	1	D699
52	Hemorrhagic disorder due to circulating anticoagulants	1	D683
53	Hereditary deficiency of other clotting factors	1	D682
54	Hereditary elliptocytosis	1	D581
55	Hereditary factor IX deficiency	1	D67
56	Hereditary factor VIII deficiency	1	D66
57	Hereditary factor XI deficiency	1	D681
58	Hereditary sideroblastic anemia	1	D640
59	Hereditary spherocytosis	1	D580

no.	DxGroup	Count ICD-10	ICD-10 Codes
60	Histiocytic and mast cell tumours of uncertain or unknown behaviour	1	D470
61	Histiocytic sarcoma	1	C968
62	Hypereosinophilic syndrome	1	D475
63	Hypersplenism	1	D731
64	Hyposplenism	1	D730
65	ITP	1	D693
66	Immunoproliferative small intestine disease	1	C883
67	Infarction of spleen	1	D735
68	Langerhans' cell histiocytosis, NEC	1	D760
69	MM and Malignant plasma cell neoplasms (others)	1	C90
70	Malignancy (primary multiple sites)	1	C97
71	Malignant histiocytosis	1	C961
72	Malignant mast cell tumour	1	C962
73	Mast cell leukemia	1	C943
74	Mature B-cell leukaemia (Burkitt-type)	1	C918
75	Monoclonal gammopathy of undetermined significance (MGUS)	1	D472
76	Multifocal and multisystemic Langerhans-cell histiocytosis (Letterer-Siwe disease)	1	C960
77	Multifocal and unisystemic Langerhans-cell histiocytosis	1	C965
78	Multiple Myeloma	1	C900
79	Myelodysplastic and myeloproliferative disease, not classified	1	C946
80	Myeloid sarcoma	1	C923

no.	DxGroup	Count ICD-10	ICD-10 Codes
81	Neoplasms of uncertain or unknown behaviour (lymphoid, hematopoietic and related tissue-unspecified)	1	D479
82	Osteomyelofibrosis	1	D474
83	Other acquired hemolytic anemias	1	D598
84	Other anemias	1	D64
85	Other autoimmune hemolytic anemias	1	D591
86	Other coagulation defects	1	D68
87	Other diseases of blood and blood-forming organs	1	D75
88	Other diseases of spleen	1	D738
89	Other disorders of WBCs	1	D72
90	Other disorders of blood and blood-forming organs in diseases classified elsewhere	1	D77
91	Other hemoglobinopathies	1	D582
92	Other histiocytosis syndrome	1	D763
93	Other neoplasms of uncertain or unknown behaviour (lymphoid, hematopoietic and related tissue)	1	D47
94	Other nonautoimmune hemolytic anemia	1	D594
95	Other nonthrombocytopenic purpura	1	D692
96	Other primary thrombocytopenia	1	D694
97	Other sideroblastic anemia	1	D643
98	Other specified anemia	1	D648
99	Other specified coagulation defects	1	D688

no.	DxGroup	Count ICD-10	ICD-10 Codes
100	Other specified diseases of blood and blood-forming organs	1	D758
101	Other specified disorders of WBC	1	D728
102	Other specified neoplasms of uncertain or unknown behaviour (lymphoid, hematopoietic and related tissue)	1	D477
103	Other specified-hemorrhagic conditions	1	D698
104	Other thrombophilia	1	D686
105	Paroxysmal Nocturnal Hemoglobinuria	1	D595
106	Plasma cell leukemia	1	C901
107	Polycythemia vera	1	D45
108	Primary thrombophilia (protein C, protein S, antithrombin deficiency)	1	D685
109	Prolymphocytic leukaemia of T-cell type	1	C916
110	Prolymphocytic leukemia of B-cell type	1	C913
111	Purpura and other hemorrhagic conditions	1	D69
112	Qualitative platelet defects	1	D691
113	Sarcoma of dendritic cells (accessory cells)	1	C964
114	Secondary polycythemia	1	D751
115	Secondary sideroblastic anemia due to disease	1	D641
116	Secondary sideroblastic anemia due to drugs and toxins	1	D642
117	Secondary thrombocytopenia	1	D695

no.	DxGroup	Count ICD-10	ICD-10 Codes
118	Solitary Plasmacytoma	1	C903
119	Subacute lymphocytic leukemia	1	C912
120	Thrombocytopenia (unspecified)	1	D696
121	True histiocytic lymphoma	1	C963
122	Unifocal Langerhans-cell histiocytosis	1	C966
123	Von Willebrand's disease	1	D680
124	Waldenstrom macroglobulinemia	1	C880
125	Agranulocytosis	2	D70, D709
126	Specified leukemia (others)	2	C94, C947
127	Anemia in chronic diseases classified elsewhere	3	D63, D630, D638
128	Hereditary hemolytic anemia (others)	3	D58, D588, D589
129	Lymphoid leukemia (others)	3	C91, C917, C919
130	Malignant neoplasms of lymphoid, hematopoietic tissues (others)	3	C96, C967, C969
131	Myeloid leukemia (others)	3	C92, C927, C929
132	Enlarged lymph nodes	4	R59, R590, R599, R591
133	Malignant immunoproliferative diseases (others)	4	C88, C884, C887, C889
134	Methemoglobinemia	4	D74, D740, D748, D749
135	Acquired pure red cell aplasia	5	D60, D600, D601, D608, D609
136	Folate deficiency anemia	5	D52, D520, D521, D528, D529
137	Iron deficiency anemia	5	D50, D500, D501, D508, D509
138	Anemia due to enzyme disorders (others)	6	D55, D551, D552, D553, D558, D559
139	Other nutritional anemia	6	D53, D530, D531, D532, D538, D539
140	Sickle-cell disorders	6	D57, D570, D571, D572, D573, D578

no.	DxGroup	Count ICD-10	ICD-10 Codes
141	Unspecified leukemia	6	C95, C950, C951, C952, C957, C959
142	non-Hodgkin lymphoma (others)	6	C85, C850, C851, C852, C857, C859
143	Aplastic anemia	7	D61, D610, D611, D612, D613, D618, D619
144	Monocytic leukemia	7	C93, C930, C931, C932, C933, C937, C939
145	T/NK-cell lymphoma (other specified)	7	C860, C861, C862, C863, C864, C865, C866
146	Vitamin B12 deficiency anemia	7	D51, D510, D511, D512, D513, D518, D519
147	Hodgkin lymphoma	8	C81, C810, C811, C812, C813, C814, C817, C819
148	Follicular lymphoma	10	C82, C820, C821, C822, C823, C824, C825, C826, C827, C829
149	Myelodysplastic syndrome	10	D46, D460, D461, D462, D463, D464, D465, D466, D467, D469
150	Mature T/NK-cell lymphoma	11	C84, C840, C841, C842, C843, C844, C845, C846, C847, C848, C849
151	Non-follicular lymphoma	11	C83, C830, C831, C832, C833, C834, C835, C836, C837, C838, C839
152	BIOMECHANICAL LESIONS, NOT ELSEWHERE CLASSIFIED	24	M990-/-, M9900/3, M991-/-, M9910/3, M993-/-, M9930/3, M9931/3, M9932/3, M994-/-, M9940/3, M9941/3, M995-/-, M9950/1, M996-/-, M9960/1, M9962, M9962/1, M9970/1,

no.	DxGroup	Count ICD-10	ICD-10 Codes
			M998-/-, M9980/1, M9982/1, M9983/1, M9984/1, M9989/1
153	SPECIFIED CUTANEOUS AND PERIPHERAL T-CELL LYMPHOMAS	36	M970-/-, M9700/3, M9701/3, M9702/3, M9703/3, M9704/3, M9705/3, M9706/3, M9707/3, M9709/3, M971-/-, M9711/3, M9712/3, M9713/3, M9714/3, M972-/-, M9720/3, M9722/3, M9723/3, M973-/-, M9731/3, M9732/3, M974-/-, M9740/1, M9740/3, M9741/3, M976-/-, M9760/3, M9761/3, M9762/3, M9763/3, M9764/3, M9765/1, M9766/1, M9767/1, M9768/1
154	LEUKAEMIAS NOS	42	M980-/-, M9800/3, M9801/3, M9802/3, M9803/3, M9804/3, M982-/-, M9820/3, M9821/3, M9822/3, M9823/3, M9824/3, M9825/3, M9826/3, M9827/3, M983-/-, M9830/3, M984-/-, M9840/3, M9841/3, M9842/3, M985-/-, M9850/3, M986-/-, M9860/3, M9861/3, M9862/3, M9863/3, M9864/3, M9866/3, M9867/3, M9868/3, M987-/-, M9870/3, M988-/-, M9880/3, M989-/-, M9890/3, M9891/3, M9892/3, M9893/3, M9894/3

21. Ogvnco

no.	DxGroup	Specialty	Count ICD-10	ICD-10 Codes
1	Carcinoma in situ (endocervix)	OncoGyne	1	D060
2	Carcinoma in situ (endometrium)	OncoGyne	1	D070
3	Carcinoma in situ (exocervix)	OncoGyne	1	D061
4	Carcinoma in situ (female genital organs- others)	OncoGyne	1	D073
5	Carcinoma in situ (genital organs-others)	OncoGyne	1	D07
6	Carcinoma in situ (vagina)	OncoGyne	1	D072
7	Carcinoma in situ (vulva)	OncoGyne	1	D071
8	Choriocarcinoma	OncoGyne	1	C58
9	Malignancy (ovary)	OncoGyne	1	C56
10	Malignancy (uterus- unspecified)	OncoGyne	1	C55
11	Malignancy (vagina)	OncoGyne	1	C52
12	Carcinoma in situ (others)	Onco	3	D09, D097, D099
13	Carcinoma in situ of cervix uteri-others	OncoGyne	3	D06, D067, D069
14	Malignancy (cervix)	OncoGyne	5	C53, C530, C531, C538, C539
15	Malignancy (vulva)	OncoGyne	6	C51, C510, C511, C512, C518, C519
16	Malignancy (corpus uteri)	OncoGyne	7	C54, C540, C541, C542, C543, C548, C549

no.	DxGroup	Specialty	Count ICD-10	ICD-10 Codes
17	Malignancy (female genital organ-others)	OncoGyne	9	C57, C570, C571, C572, C573, C574, C577, C578, C579

22. Neurologist

no.	DxGroup	Count ICD-10	ICD-10 Codes
1	Acute and subacute hemorrhagic leukoencephalitis [Hurst]	1	G361
2	Acute disseminated demyelination (unspecified)	1	G369
3	Acute disseminated encephalitis	1	G040
4	Acute transverse myelitis in demyelinating disease of CNS	1	G373
5	Agnosia	1	R481
6	Amaurosis fugax	1	G453
7	Anterior cerebral artery syndrome	1	G461
8	Apraxia	1	R482
9	Bacterial meningitis (unspecified)	1	G009
10	Bacterial meningitis, NEC	1	G00
11	Bacterial meningoen­cephalitis and meningomyelitis, NEC	1	G042
12	Benign recurrent meningitis [Mollaret]	1	G032
13	Blepharospasm	1	G245
14	Brain stem stroke syndrome	1	G463

no.	DxGroup	Count ICD-10	ICD-10 Codes
15	Carotid artery syndrome	1	G451
16	Central demyelination of corpus callosum	1	G371
17	Central pontine myelinolysis	1	G372
18	Cerebella stroke syndrome	1	G464
19	Cerebral amyloid angiopathy	1	I680
20	Cerebral aneurysm, nonruptured	1	I671
21	Cerebral atherosclerosis	1	I672
22	Chronic meningitis	1	G031
23	Concentric sclerosis	1	G375
24	Congenital myopathies	1	G712
25	Degenerative disease of basal ganglia (unspecified)	1	G239
26	Demyelating diseases of CNS (unspecified)	1	G379
27	Diffuse sclerosis	1	G370
28	Dissection of cerebral arteries, nonruptured	1	I670
29	Dizziness and giddiness	1	R42
30	Drug-induced chorea	1	G254
31	Drug-induced dystonia	1	G240
32	Drug-induced tics and other tics of organic origin	1	G256
33	Drug-induced tremor	1	G251
34	Dyslexia and alexia	1	R480
35	Dyslexia and other symbolic dysfunctions, NEC	1	R48
36	Dystonia	1	G24
37	Dystonia (unspecified)	1	G249

no.	DxGroup	Count ICD-10	ICD-10 Codes
38	Encephalitis, myelitis and encephalomyelitis (unspecified)	1	G049
39	Encephalitis, myelitis and encephalomyelitis in bacterial diseases classified elsewhere	1	G050
40	Encephalitis, myelitis and encephalomyelitis in diseases classified elsewhere	1	G05
41	Encephalitis, myelitis and encephalomyelitis in other diseases classified elsewhere	1	G058
42	Encephalitis, myelitis and encephalomyelitis in other infectious and parasitic diseases classified elsewhere	1	G052
43	Encephalitis, myelitis and encephalomyelitis in viral diseases classified elsewhere	1	G051
44	Essential tremor	1	G250
45	Extraparamyidal and movement disorder (unspecified)	1	G259
46	Extrapyramidal and movement disorders in diseases classified elsewhere	1	G26
47	Guillain-Barrre syndrome	1	G610
48	Hallervorden-Spatz disease	1	G230
49	Hemophilus meningitis	1	G000

no.	DxGroup	Count ICD-10	ICD-10 Codes
50	Hypertensive encephalopathy	1	I674
51	Idiopathic familial dystonia	1	G241
52	Idiopathic nonfamilial dystonia	1	G242
53	Idiopathic orofacial dystonia	1	G244
54	Intracranial and intraspinal phlebitis and thrombophlebitis	1	G08
55	Lambert-Eaton syndrome	1	G731
56	MCA syndrome	1	G460
57	Malignant neuroleptic syndrome	1	G210
58	Meningitis (unspecified)	1	G039
59	Meningitis due to other and unspecified causes	1	G03
60	Meningitis due to other specified causes	1	G038
61	Meningitis in bacterial diseases classified elsewhere	1	G01
62	Meningitis in mycoses	1	G021
63	Meningitis in other infectious and parasitic diseases classified elsewhere	1	G02
64	Meningitis in other specified infectious and parasitic diseases classified elsewhere	1	G028
65	Meningitis in viral diseases classified elsewhere	1	G020
66	Mitochondrial myopathy, NEC	1	G713

no.	DxGroup	Count ICD-10	ICD-10 Codes
67	Moyamoya disease	1	I675
68	Multiple and bilateral precerebral artery syndromes	1	G452
69	Multiple sclerosis	1	G35
70	Muscular dystrophy	1	G710
71	Myasthenia gravis	1	G700
72	Myasthenia syndromes in endocrine disease	1	G730
73	Myoclonus	1	G253
74	Myotonic disorders	1	G711
75	Neuromyelitis optica [Devic]	1	G360
76	Nonpyogenic meningitis	1	G030
77	Nonpyogenic thrombosis of intracranial venous system	1	I676
78	Occlusion and stenosis (basilar artery)	1	I651
79	Occlusion and stenosis (carotid artery)	1	I652
80	Occlusion and stenosis (cerebellar arteries)	1	I663
81	Occlusion and stenosis (cerebral arteries, not resulting in cerebral infarction)	1	I66
82	Occlusion and stenosis (multiple and bilateral cerebral arteries)	1	I664
83	Occlusion and stenosis (multiple and bilateral precerebral arteries)	1	I653

no.	DxGroup	Count ICD-10	ICD-10 Codes
84	Occlusion and stenosis (precerebral arteries)	1	I65
85	Occlusion and stenosis (vertebral artery)	1	I650
86	Other acute disseminated demyelination	1	G36
87	Other and unspecified symbolic dysfunctions	1	R488
88	Other bacterial meningitis	1	G008
89	Other chorea	1	G255
90	Other degenerative diseases in basal ganglia	1	G23
91	Other degenerative diseases of the nervous system	1	G233
92	Other demyelating diseases of CNS	1	G37
93	Other disorders of nervous system, NEC	1	G98
94	Other disorders of peripheral nervous system	1	G64
95	Other drug-induced secondary parkinsonism	1	G211
96	Other dystonia	1	G248
97	Other encephalitis, myelitis and encephalomyelitis	1	G048
98	Other extraparamyidal and movement disorders	1	G25
99	Other lacunar syndromes	1	G467
100	Other secondary parkinsonism	1	G218

no.	DxGroup	Count ICD-10	ICD-10 Codes
101	Other specified acute disseminated demyelination	1	G368
102	Other specified degenerative diseases of basal ganglia	1	G238
103	Other specified demyelating diseases of CNS	1	G378
104	Other specified extrapyramidal and movement disorders	1	G258
105	Other specified forms of tremor	1	G252
106	Other vascular syndromes of brain in cerebrovascular diseases	1	G468
107	Paralytic syndromes	1	G835
108	Parkinson's disease	1	G20
109	Parkinsonism in diseases classified elsewhere	1	G22
110	Periodic paralysis	1	G723
111	Peripheral neuropathies	1	G623
112	Pneumococcal meningitis	1	G001
113	Postencephalitic parkinsonism	1	G213
114	Posterior cerebral artery syndrome	1	G462
115	Progressive supranuclear ophthalmoplegia [Steele-Richardson-Olszewski]	1	G231
116	Progressive vascular leukoencephalopathy	1	I673

no.	DxGroup	Count ICD-10	ICD-10 Codes
117	Pure motor lacunar syndrome	1	G465
118	Pure sensory lacunar syndrome	1	G466
119	SEQUELAE OF POLIOMYELITIS	1	B91
120	Secondary parkinsonism	1	G21
121	Secondary parkinsonism (unspecified)	1	G219
122	Secondary parkinsonism due to other external agents	1	G212
123	Sequelae of inflammatory diseases of CNS	1	G09
124	Serum neuropathy	1	G611
125	Spasmodic torticollis	1	G243
126	Staphylococcal meningitis	1	G003
127	Streptococcal meningitis	1	G002
128	Striatonigral degeneration	1	G232
129	Stroke (not specified)	1	I64
130	Subacute necrotizing myelitis	1	G374
131	Toxic encephalopathy	1	G92
132	Transient global amnesia	1	G454
133	Tropical spastic paraplegia	1	G041
134	Tuberculosis (others)	1	A17
135	Vascular parkinsonism	1	G214
136	Vascular syndromes of brain in cerebrovascular diseases	1	G46
137	Vertebro-basilar artery syndrome	1	G450

no.	DxGroup	Count ICD-10	ICD-10 Codes
138	Encephalitis, myelitis and encephalomyelitis	2	G04, G043
139	Occlusion and stenosis (other precerebral artery)	2	I658, I659
140	Cerebral arteritis	3	I677, I681, I682
141	Inflammatory polyneuropathy (others)	3	G61, G618, G619
142	Other degenerative diseases of nervous system in diseases classified elsewhere	3	G32, G320, G328
143	Primary disorders of muscles (others)	3	G71, G718, G719
144	Transient cerebral ischemic attacks and related syndromes (others)	3	G45, G458, G459
145	Hemiplegia	4	G81, G810, G811, G819
146	Somnolence, stupor and coma	4	R40, R400, R401, R402
147	Speech disturbances, NEC	4	R47, R470, R471, R478
148	Tuberculosis (nervous system)	4	A170, A171, A178, A179
149	Alzheimer's disease	5	G30, G300, G301, G308, G309
150	Cerebrovascular diseases (others)	5	I67, I678, I679, I68, I688
151	Disturbances of smell and taste	5	R43, R430, R431, R432, R438
152	Myasthenia gravis and other myoneural disorders (others)	5	G70, G701, G702, G708, G709
153	Occlusion and stenosis (other cerebral artery)	5	I660, I661, I662, I668, I669
154	Other disorders of CNS	5	G96, G960, G961, G968, G969

no.	DxGroup	Count ICD-10	ICD-10 Codes
155	Other disorders of brain in diseases classified elsewhere	5	G94, G940, G941, G942, G948
156	Other disorders of nervous system in diseases classified elsewhere	5	G99, G990, G991, G992, G998
157	Other degenerative diseases of nervous system, NEC	6	G31, G310, G311, G312, G318, G319
158	Other diseases of spinal cord	6	G95, G950, G951, G952, G958, G959
159	Other polyneuropathy	6	G62, G620, G621, G622, G628, G629
160	Other symptoms and signs involving cognitive functions and awareness	6	R41, R411, R412, R418, R410, R413
161	Other symptoms and signs involving general sensations and perceptions	6	R44, R440, R441, R442, R443, R448
162	Postprocedural disorders of nervous system, NEC	6	G97, G970, G971, G972, G978, G979
163	Disorder of myoneural junction and muscle in diseases classified elsewhere (others)	7	G73, G732, G733, G734, G735, G736, G737
164	Hereditary and idiopathic neuropathy	7	G60, G600, G601, G602, G603, G608, G609
165	Hydrocephalus	7	G91, G910, G911, G912, G913, G918, G919
166	Migraine	7	G43, G430, G431, G432, G433, G438, G439
167	Other headache syndromes	7	G44, G440, G441, G442, G443, G444, G448

no.	DxGroup	Count ICD-10	ICD-10 Codes
168	Other myopathies (others)	7	G72, G720, G721, G722, G724, G728, G729
169	Paraplegia and tetraplegia	7	G82, G820, G821, G822, G823, G824, G825
170	Sequelae of cerebrovascular disease	7	I69, I690, I691, I692, I693, I694, I698
171	Disorders of ANS	8	G90, G900, G901, G902, G903, G904, G908, G909
172	Other paralytic syndromes	8	G83, G830, G831, G832, G833, G834, G838, G839
173	Sleep disorders	8	G47, G470, G471, G472, G473, G474, G478, G479
174	Polyneuropathy in diseases classified elsewhere	9	G63, G630, G631, G632, G633, G634, G635, G636, G638
175	Ischemic stroke	10	I63, I630, I631, I632, I633, I634, I635, I636, I638, I639
176	Other disorders of brain	11	G93, G930, G931, G932, G933, G934, G935, G936, G937, G938, G939
177	BIOMECHANICAL LESIONS, NOT ELSEWHERE CLASSIFIED	14	M99, M990, M9900, M9901, M9902, M9903, M9904, M9905, M9906, M9907, M9908, M9909, M991, M9910
178	Viral encephalitis	21	A83, A830, A831, A832, A833, A834, A835, A836, A838, A839, A84, A840, A841, A848, A849, A85, A850, A851, A852, A858, A86
179	DISORDERS OF MUSCLE IN DISEASES CLASSIFIED ELSEWHERE	56	M63, M630, M6300, M6301, M6302, M6303, M6304, M6305, M6306, M6307, M6308, M6309, M631, M6310, M6311, M6312, M6313,

no.	DxGroup	Count ICD-10	ICD-10 Codes
			M6314, M6315, M6316, M6317, M6318, M6319, M632, M6320, M6321, M6322, M6323, M6324, M6325, M6326, M6327, M6328, M6329, M633, M6330, M6331, M6332, M6333, M6334, M6335, M6336, M6337, M6338, M6339, M638, M6380, M6381, M6382, M6383, M6384, M6385, M6386, M6387, M6388, M6389
180	MYOSITIS	56	M60, M600, M6000, M6001, M6002, M6003, M6004, M6005, M6006, M6007, M6008, M6009, M601, M6010, M6011, M6012, M6013, M6014, M6015, M6016, M6017, M6018, M6019, M602, M6020, M6021, M6022, M6023, M6024, M6025, M6026, M6027, M6028, M6029, M608, M6080, M6081, M6082, M6083, M6084, M6085, M6086, M6087, M6088, M6089, M609, M6090, M6091, M6092, M6093, M6094, M6095, M6096, M6097, M6098, M6099
181	CALCIFICATION AND OSSIFICATION OF MUSCLE	78	M61, M610, M6100, M6101, M6102, M6103, M6104, M6105, M6106, M6107, M6108, M6109, M611, M6110, M6111, M6112, M6113, M6114, M6115, M6116, M6117, M6118, M6119, M612, M6120, M6121, M6122, M6123, M6124, M6125, M6126, M6127, M6128,

no.	DxGroup	Count ICD-10	ICD-10 Codes
			M6129, M613, M6130, M6131, M6132, M6133, M6134, M6135, M6136, M6137, M6138, M6139, M614, M6140, M6141, M6142, M6143, M6144, M6145, M6146, M6147, M6148, M6149, M615, M6150, M6151, M6152, M6153, M6154, M6155, M6156, M6157, M6158, M6159, M619, M6190, M6191, M6192, M6193, M6194, M6195, M6196, M6197, M6198, M6199
182	OTHER DISORDERS OF MUSCLE	100	M62, M620, M6200, M6201, M6202, M6203, M6204, M6205, M6206, M6207, M6208, M6209, M621, M6210, M6211, M6212, M6213, M6214, M6215, M6216, M6217, M6218, M6219, M622, M6220, M6221, M6222, M6223, M6224, M6225, M6226, M6227, M6228, M6229, M623, M6230, M6231, M6232, M6233, M6234, M6235, M6236, M6237, M6238, M6239, M624, M6240, M6241, M6242, M6243, M6244, M6245, M6246, M6247, M6248, M6249, M625, M6250, M6251, M6252, M6253, M6254, M6255, M6256, M6257, M6258, M6259, M626, M6260, M6261, M6262, M6263, M6264, M6265, M6266, M6267, M6268, M6269, M628, M6280, M6282,

no.	DxGroup	Count ICD-10	ICD-10 Codes
			M6283, M6284, M6285, M6286, M6287, M6288, M6289, M629, M6290, M6291, M6292, M6293, M6294, M6295, M6296, M6297, M6298, M6299, M6281

23. Infectious disease

no.	DxGroup	Count ICD-10	ICD-10 Codes
1	Asymtomatic HIV infection status	1	Z21
2	CHANCROID	1	A57
3	CHLAMYDIA PSITTACI INFECTION	1	A70
4	COVID 2019 viral identified is assigned by clinical where lab cofirmation is inconclusive or not available	1	U072
5	COVID 2019 viral identified is assigned to a disease diagnosis of COVID-19 cofirmed by lab testing	1	U071
6	COVID-19 vaccines causing adverse effects in therapeutic use, unspecified	1	U129
7	DRACUNCULIASIS	1	B72
8	ENTEROBIASIS	1	B80
9	ERYSIPELAS	1	A46
10	Exanthema subitum (sixth disease)	1	B082
11	Herpangina	1	B085X
12	Monkeypox	1	B04
13	Need for immunization against COVID-19, unspecified	1	U119
14	OBSTETRICAL TETANUS	1	A34
15	ONCHOCERCIASIS	1	B73

no.	DxGroup	Count ICD-10	ICD-10 Codes
16	OTHER AND UNSPECIFIED INFECTIOUS DISEASES	1	B99
17	OTHER SPECIFIED PREDOMINANTLY SEXUALLY TRANSMITTED DISEASES	1	A64
18	PNEUMOCYSTOSIS	1	B59
19	Q FEVER	1	A78
20	SEVERE ACUTE RESPIRATORY SYNDROME[SARS], UNSPECIFIED	1	U049
21	Smallpox	1	B03
22	TETANUS NEONATORUM	1	A33
23	Tuberculosis (Lymph nodes)	1	A182
24	Tuberculosis (adrenal gland)	1	A187
25	UNSPECIFIED MYCOSIS	1	B49
26	UNSPECIFIED PARASITIC DISEASE	1	B89
27	UNSPECIFIED PROTOZOAL DISEASE	1	B64
28	UNSPECIFIED VIRAL INFECTION OF THE CENTRAL NERVOUS SYSTEM	1	A89
29	Unspecified arthropod-borne fever	1	A94
30	Viral wart	1	B07
31	CHLAMYDIAL LYMPHOGRANULOMA (VENEREUM)	2	A55, A55XX
32	Chronic viral hepatitis	2	B1810, B1819
33	Erythema infectiosum (fifth disease)	2	B083, B083X
34	GRANULOMA INGUINALE	2	A58, A58XX
35	Helicobacter pylori [H.pylori] as the cause of diseases classified to other chapters	2	B980, B981
36	Molluscum contagiosum	2	B081, B081X
37	OTHER TETANUS	2	A35, A35XX
38	SCARLET FEVER	2	A38, A38XX
39	TRICHINELLOSIS	2	B75, B75XX

no.	DxGroup	Count ICD-10	ICD-10 Codes
40	TRICHURIASIS	2	B79, B79XX
41	Tuberculosis (others)	2	A18, A188
42	UNSPECIFIED SEXUALLY TRANSMITTED DISEASE	2	A65, A65XX
43	DIPHYLLOBOTHRIASIS AND SPARGANOSIS	3	B70, B700, B701
44	OTHER AND UNSPECIFIED SYPHILIS	3	A53, A530, A539
45	OTHER PREDOMINANTLY SEXUALLY TRANSMITTED DISEASES, NOT ELSEWHERE CLASSIFIED	3	A63, A630, A638
46	UNSPECIFIED INTESTINAL PARASITISM	3	B82, B820, B829
47	AFRICAN TRYPANOSOMIASIS	4	B56, B560, B561, B569
48	ANOGENITAL HERPESVIRAL [HERPES SIMPLEX] INFECTIONS	4	A60, A600, A601, A609
49	ASCARIASIS	4	B77, B770, B778, B779
50	Dengue fever	4	A970, A971, A972, A979
51	Leptospirosis	4	A27, A270, A278, A279
52	MYCETOMA	4	B47, B470, B471, B479
53	Need for immunization against other single infectious diseases	4	Z26, Z260, Z268, Z269
54	Need for immunization against other single viral diseases	4	Z25, Z250, Z251, Z258
55	OTHER DISEASES CAUSED BY CHLAMYDIAE	4	A74, A740, A748, A749
56	OTHER VIRAL INFECTIONS OF THE CENTRAL NERVOUS SYSTEM, NOT ELSEWHERE CLASSIFIED	4	A88, A880, A881, A888
57	RABIES	4	A82, A820, A821, A829
58	RELAPSING FEVERS	4	A68, A680, A681, A689
59	Rat-bite fevers	4	A25, A250, A251, A259

no.	DxGroup	Count ICD-10	ICD-10 Codes
60	SCABIES	4	B86, B860, B868, B869
61	TAENIASIS	4	B68, B680, B681, B689
62	Yellow fever	4	A95, A950, A951, A959
63	BARTONELLOSIS	5	A44, A440, A441, A448, A449
64	Erysipeloid	5	A26, A260, A267, A268, A269
65	HOOKWORM DISEASES	5	B76, B760, B761, B768, B769
66	OTHER CESTODE INFECTIONS	5	B71, B710, B711, B718, B719
67	OTHER PROTOZOAL DISEASES, NOT ELSEWHERE CLASSIFIED	5	B60, B600, B601, B602, B608
68	OTHER RICKETTSIOSES	5	A79, A790, A791, A798, A799
69	Other helminthiases	5	B8310, B8311, B8312, B8318, B8319
70	PARACOCCIDIOIDOMYCOSIS	5	B41, B410, B417, B418, B419
71	WHOOPING COUGH	5	A37, A370, A371, A378, A379
72	Arenaviral hemorrhagic fever	6	A96, A960, A961, A962, A968, A969
73	Fever of unknown origin	6	R50, R500, R501, R502, R508, R509
74	INFECTIOUS MONONUCLEOSIS	6	B27, B270, B271, B278, B278X, B279
75	Immunization not carried out	6	Z28, Z280, Z281, Z282, Z288, Z289
76	LEISHMANIASIS	6	B55, B550, B551, B552, B552X, B559

no.	DxGroup	Count ICD-10	ICD-10 Codes
77	LISTERIOSIS	6	A32, A320, A321, A327, A328, A329
78	Miliary tuberculosis	6	A19, A190, A191, A192, A198, A199
79	NOCARDIOSIS	6	A43, A430, A431, A438, A438X, A439
80	Need for other prophylactic measures	6	Z29, Z290, Z291, Z292, Z298, Z299
81	Other arthropod-borne viral fever, NEC	6	A93, A930, A931, A932, A938, A938X
82	PEDICULOSIS AND PHTHIRIASIS	6	B85, B850, B851, B852, B853, B854
83	PINTA [CARATE]	6	A67, A670, A671, A672, A673, A679
84	SEQUELAE OF OTHER AND UNSPECIFIED INFECTIOUS AND PARASITIC DISEASES	6	B94, B940, B941, B942, B948, B949
85	SLOW VIRUS INFECTIONS OF CENTRAL NERVOUS SYSTEM	6	A81, A810, A811, A812, A818, A819
86	SPOROTRICHOSIS	6	B42, B420, B421, B427, B428, B429
87	STRONGYLOIDIASIS	6	B78, B780, B781, B787, B788, B789
88	Salmonella infection (other)	6	A02, A020, A021, A022, A028, A029
89	TYPHUS FEVER	6	A75, A750, A751, A752, A753, A759
90	Typhoid-Paratyphoid fever	6	A01, A010, A011, A012, A013, A014
91	VIRAL MENINGITIS	6	A87, A870, A871, A872, A878, A879

no.	DxGroup	Count ICD-10	ICD-10 Codes
92	ACUTE POLIOMYELITIS	7	A80, A800, A801, A802, A803, A804, A809
93	CHAGAS' DISEASE	7	B57, B570, B571, B572, B573, B574, B575
94	CHROMOMYCOSIS AND PHAEOMYCOTIC ABSCESS	7	B43, B430, B431, B432, B438, B438X, B439
95	CYSTICERCOSIS	7	B69, B690, B691, B692, B698, B698X, B699
96	CYTOMEGALOVIRAL DISEASE	7	B25, B250, B251, B252, B258, B258X, B259
97	DIPHTHERIA	7	A36, A360, A361, A362, A363, A368, A369
98	Glanders and melioidosis	7	A24, A240, A241, A242, A243, A243X, A244
99	OTHER BACTERIAL DISEASES, NOT ELSEWHERE CLASSIFIED	7	A48, A480, A481, A482, A483, A484, A488
100	OTHER INFESTATIONS	7	B88, B880, B881, B882, B883, B888, B889
101	OTHER INTESTINAL HELMINTHIASES, NOT ELSEWHERE CLASSIFIED	7	B81, B810, B811, B812, B813, B814, B818
102	OTHER SEXUALLY TRANSMITTED CHLAMYDIAL DISEASES	7	A56, A560, A561, A562, A563, A564, A568
103	OTHER SPECIFIED BACTERIAL DISEASES	7	A49, A490, A491, A492, A493, A498, A499
104	Other viral diseases, not elsewhere classified	7	B33, B330, B331, B332, B333, B334, B338
105	SCHISTOSOMIASIS [BILHARZIASIS]	7	B65, B650, B651, B652, B653, B658, B659
106	SPOTTED FEVER [TICK-BORNE RICKETTSIOSES]	7	A77, A770, A771, A772, A773, A778, A779

no.	DxGroup	Count ICD-10	ICD-10 Codes
107	Shigellosis	7	A03, A030, A031, A032, A033, A038, A039
108	Varicella (Chickenpox)	7	B01, B010, B011, B012, B018, B018X, B019
109	ACTINOMYCOSIS	8	A42, A420, A421, A422, A422X, A427, A428, A429
110	ASPERGILLOSIS	8	B44, B440, B441, B442, B447, B448, B448X, B449
111	Anthrax	8	A22, A220, A221, A222, A227, A228, A228X, A229
112	BLASTOMYCOSIS	8	B40, B400, B401, B402, B403, B407, B408, B409
113	Brucellosis	8	A23, A230, A230X, A231, A232, A233, A238, A239
114	FILARIASIS	8	B74, B740, B741, B742, B743, B744, B748, B749
115	Histoplasmosis	8	B39, B390, B391, B392, B393, B394, B395, B399
116	INFECTION DUE TO OTHER MYCOBACTERIA	8	A31, A310, A311, A318, A3180, A3181, A3188, A319
117	Need for immunization against certain single viral diseases	8	Z24, Z240, Z241, Z242, Z243, Z244, Z245, Z246
118	Need for immunization against combinations of infectious diseases	8	Z27, Z270, Z271, Z272, Z273, Z274, Z278, Z279
119	OTHER HELMINTHIASES	8	B83, B830, B831, B832, B833, B834, B838, B839
120	Other mosquito-borne viral fevers	8	A92, A920, A921, A922, A923, A924, A928, A929

no.	DxGroup	Count ICD-10	ICD-10 Codes
121	Other zoonotic bacterial diseases, NEC	8	A28, A280, A281, A2810, A2811, A282, A288, A289
122	Plague	8	A20, A200, A201, A202, A203, A207, A208, A209
123	TOXOPLASMOSIS	8	B58, B580, B581, B582, B583, B588, B588X, B589
124	Viral infection of unspecified site	8	B34, B340, B341, B342, B343, B344, B348, B349
125	CRYPTOCOCCOSIS	9	B45, B450, B451, B452, B453, B457, B458, B458X, B459
126	Coccidioidomycosis	9	B38, B380, B381, B382, B383, B384, B387, B388, B389
127	Influenza	9	J09, J10, J100, J101, J108, J11, J110, J111, J118
128	LEPROSY [HANSEN'S DISEASE]	9	A30, A300, A301, A302, A303, A304, A305, A308, A309
129	MENINGOCOCCAL INFECTION	9	A39, A390, A391, A392, A393, A394, A395, A398, A399
130	MUMPS	9	B26, B260, B261, B262, B263, B268, B269, B2690, B269X
131	MYIASIS	9	B87, B870, B871, B872, B873, B874, B878, B878X, B879

no.	DxGroup	Count ICD-10	ICD-10 Codes
132	Measles	9	B05, B050, B051, B052, B053, B054, B058, B058X, B059
133	OTHER FLUKE INFECTIONS	9	B66, B660, B661, B662, B663, B664, B665, B668, B669
134	OTHER SPIROCHAETAL INFECTIONS	9	A69, A690, A690X, A691, A6910, A6911, A692, A698, A699
135	Other viral hemorrhagic fevers, NEC	9	A98, A980, A981, A982, A983, A984, A985, A988, A99
136	Carrier of infectious diseases	10	Z22, Z220, Z221, Z222, Z223, Z224, Z225, Z226, Z228, Z229
137	EARLY SYPHILIS	10	A51, A510, A511, A512, A512X, A513, A513X, A514, A515, A519
138	Herpes Zoster infection	10	B02, B020, B021, B022, B0220, B023, B027, B028, B028X, B029
139	Need for immunization against single bacterial diseases	10	Z23, Z230, Z231, Z232, Z233, Z234, Z235, Z236, Z237, Z238
140	OTHER BACTERIAL AGENTS AS THE CAUSE OF DISEASES CLASSIFIED TO OTHER CHAPTERS	10	B96, B960, B961, B962, B963, B964, B965, B966, B967, B968
141	OTHER MYCOSES, NOT ELSEWHERE CLASSIFIED	10	B48, B480, B481, B481X, B482, B483, B483X, B484, B487, B488

no.	DxGroup	Count ICD-10	ICD-10 Codes
142	STREPTOCOCCUS AND STAPHYLOCOCCUS AS THE CAUSE OF DISEASES CLASSIFIED TO OTHER CHAPTERS	10	B95, B950, B951, B952, B953, B954, B955, B956, B957, B958
143	TRACHOMA	10	A71, A710, A7101, A7102, A711, A7111, A7112, A719, A7191, A7192
144	Tularemia	10	A21, A210, A210X, A211, A212, A213, A217, A218, A218X, A219
145	VIRAL AGENTS AS THE CAUSE OF DISEASES CLASSIFIED TO OTHER CHAPTERS	10	B97, B970, B971, B972, B973, B974, B975, B976, B977, B978
146	ZYGOMYCOSIS	10	B46, B460, B461, B462, B463, B464, B465, B465X, B468, B469
147	Amebiasis	11	A06, A060, A061, A062, A063, A064, A065, A066, A067, A068, A069
148	Contact with and exposure to communicable diseases	11	Z20, Z200, Z201, Z202, Z203, Z204, Z205, Z206, Z207, Z208, Z209
149	Viral infection (skin and mucous membrane-others)	11	B08, B080, B0800, B0801, B0808, B084, B084X, B085, B088, B088X, B09
150	ECHINOCOCCOSIS	12	B67, B670, B671, B672, B673, B674, B675, B676, B677, B678, B679, B679X
151	GONOCOCCAL INFECTION	13	A54, A540, A541, A542, A543, A544, A544+, A544X, A545, A546, A548, A548X, A549

no.	DxGroup	Count ICD-10	ICD-10 Codes
152	LATE SYPHILIS	14	A52, A520, A521, A522, A523, A527, A5270, A5271, A5272, A5273, A5278, A5279, A528, A529
153	YAWS	14	A66, A660, A661, A662, A663, A664, A664X, A665, A666, A666X, A667, A667X, A668, A669
154	Herpes simplex infections	15	B00, B000, B000X, B001, B0010, B0011, B002, B002X, B003, B004, B005, B007, B008, B008X, B009
155	Septicemia	16	A40, A400, A401, A402, A403, A408, A409, A41, A410, A411, A412, A413, A414, A415, A418, A419
156	Malaria	17	B50, B500, B508, B509, B51, B510, B518, B519, B52, B520, B528, B529, B53, B530, B531, B538, B54
157	Candidiasis	20	B37, B370, B3700, B3701, B3702, B3703, B3704, B3705, B3706, B3708, B3709, B371, B372, B373, B374, B375, B376, B377, B378, B379
158	HIV disease	49	B20, B200, B200X, B201, B201X, B202, B202X, B203, B204, B204X, B205, B205X, B206, B207,

no.	DxGroup	Count ICD-10	ICD-10 Codes
			B207X, B208, B208X, B209, B209X, B21, B210, B210X, B211, B211X, B212, B212X, B213, B217, B217X, B218, B218X, B219, B219X, B22, B220, B221, B222, B227, B23, B230, B230X, B231, B231X, B232, B233, B238, B238X, B24, B24XX

แพทย์เวชศาสตร์ป้องกัน

แพทย์เวชศาสตร์ป้องกัน นอกจากพิจารณาภาระงานในกลุ่มประชากรสุขภาพดี ยังรวมถึงประชากรกลุ่มเสี่ยงและกลุ่มที่เป็นโรคจากอาชีพ อุบัติเหตุ โดยเฉพาะโรคไม่ติดต่อเรื้อรัง และกลุ่มที่เกี่ยวกับอาชีพซึ่งมีแนวโน้มมากขึ้น การศึกษาครั้งนี้คำนึงถึงการทำงานของแพทย์เวชศาสตร์ป้องกันในส่วนที่เกี่ยวข้องกับการให้บริการในโรงพยาบาลในงานด้านจรรยา งานเกี่ยวกับอาชีพ และโรคเรื้อรัง โดยภาระงานของแพทย์เวชศาสตร์ป้องกันคิดเป็น 5%-10% ของภาระงานการของโรคที่เกี่ยวข้องทั้งหมด รหัส ICD-10 ที่ครอบคลุมในครั้งนี้ได้แก่

Z57	Occupational exposure to risk- factors
Z57.0	Occupational exposure to noise
Z57.1	Occupational exposure to radiation
Z57.2	Occupational exposure to dust
Z57.3	Occupational exposure to other air contaminants
Z57.4	Occupational exposure to toxic agents in agriculture Solids, liquids, gases or vapours
Z57.5	Occupational exposure to toxic agents in other industries Solids, liquids, gases or vapours
Z57.6	Occupational exposure to extreme temperature
Z57.7	Occupational exposure to vibration
Z57.8	Occupational exposure to other risk-factors
Z57.9	Occupational exposure to unspecified risk-factor
V01-V99	Transport accidents
E10-E14	Diabetes mellitus
I10-I15	Hypertensive diseases
I20-I25	Ischemic heart disease
J14-J44	Chronic Obstructive Pulmonary Disease
I60-I64	Various types of stroke

เอกสารอ้างอิง

1. สมประสงค์ ทองมีสี. รหัส icd-10 การวินิจฉัยโรค และแพทย์เฉพาะทาง. กลุ่มภารกิจสุขภาพดิจิทัล โรงพยาบาลชลบุรี. 2567.
2. Health Resources & Services Administration. Physician model components. 2024 [
3. Haakenstad A, Irvine CMS, Knight M, Bintz C, Aravkin AY, Zheng P, และคณะ. Measuring the availability of human resources for health and its relationship to universal health coverage for 204 countries and territories from 1990 to 2019: A systematic analysis for the global burden of disease study 2019. The Lancet. 2022 399(10341):2129-54.

